10.0 metres 5.0 1.0 0.5 0

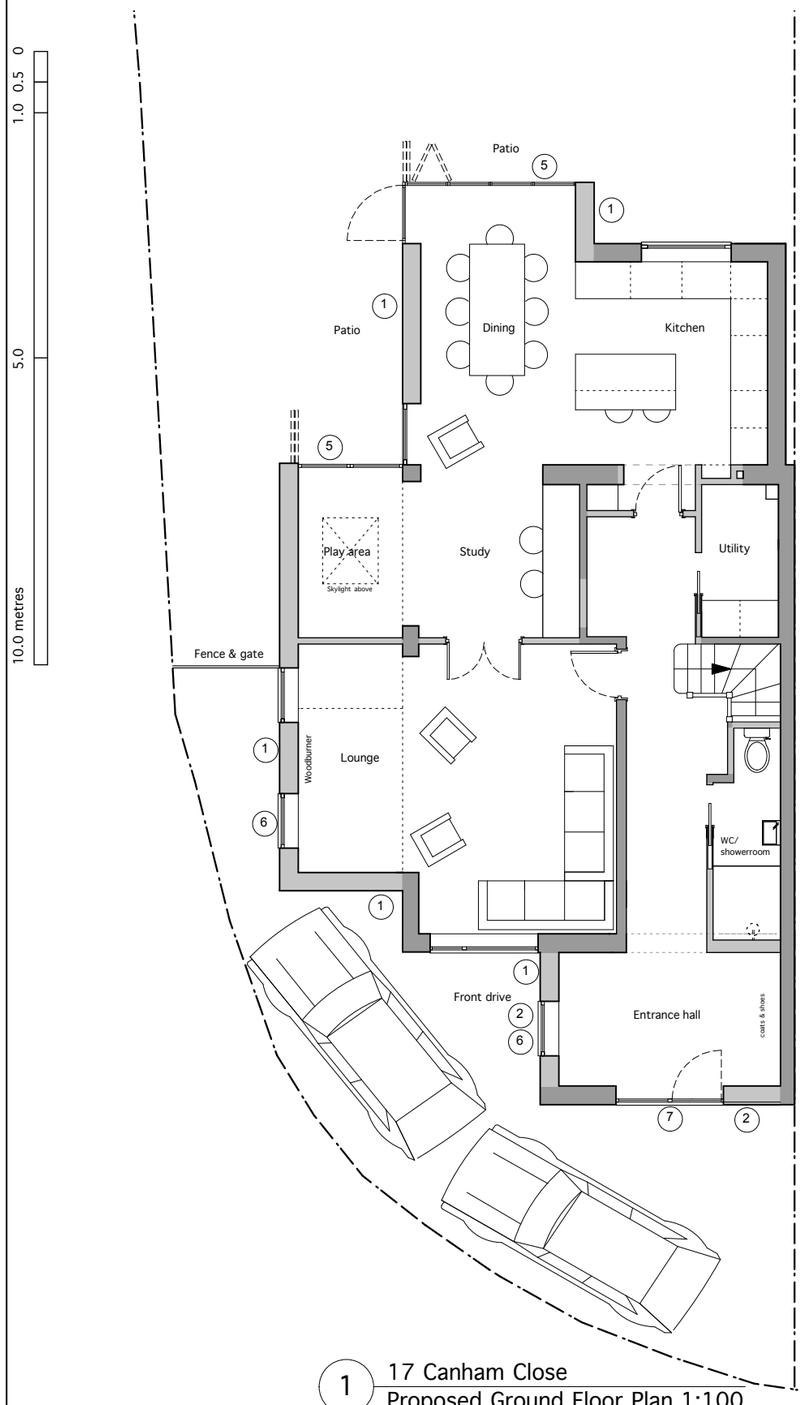

1 17 Canham Close
Proposed Ground Floor Plan 1:100

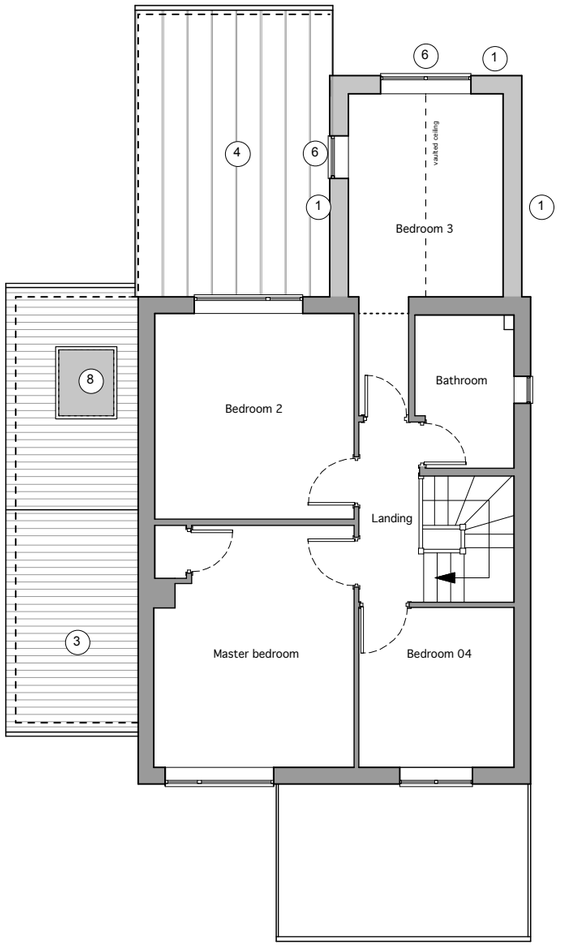

2 17 Canham Close
Proposed First Floor Plan 1:100

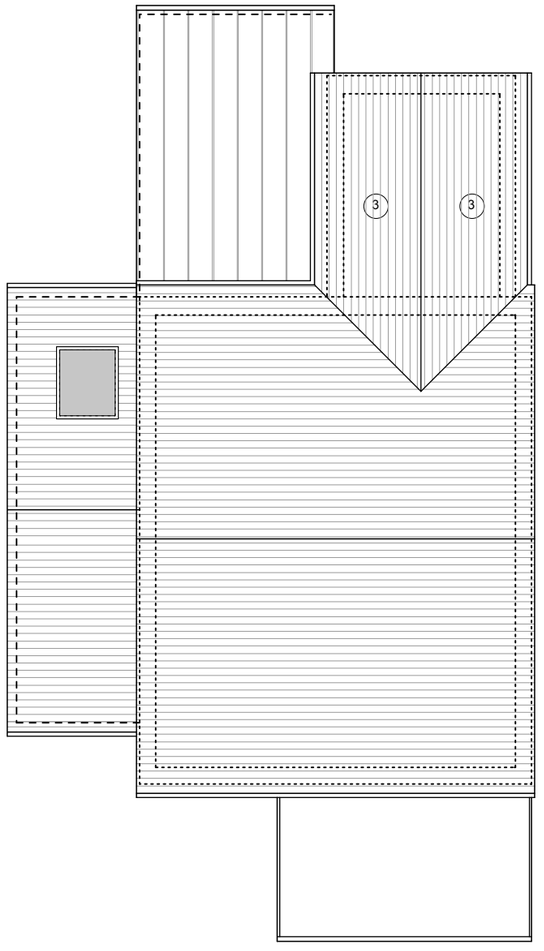

3 17 Canham Close
Proposed Roof Plan 1:100

Notes

1. Facing brick work to match existing including brick detailing
2. Facing white painted timber cladding to match existing
3. Roof tiles, eaves and gutter detailing to match existing
4. New pitched roof. Standing seam roofing with lead finish
5. New aluminium framed sliding folding doors black
6. New white uPVC framed windows to match existing in proportion
7. New white uPVC framed window and entrance door to match existing in proportion
8. New Velux roof light

Dark grey indicates existing
Light grey indicates proposed

Rev	Description	Date
A	Proposed side extension set back from front elevation	14/08/18

ALL DIMENSIONS ARE TO BE CHECKED ON SITE
THIS DRAWING IS TO BE READ IN CONJUNCTION WITH ALL CONSULTANTS INFORMATION
MOHNS & SANDERS RETAIN THE COPYRIGHT OF ALL INFORMATION WITHIN THIS DRAWING

Client: Mark Chivers, 17 Canham Close, Kimpton, SG4

Drawing Status: FOR PLANNING

Drawing Title: PROPOSED FLOOR PLANS

Job Number	Scale	Drawn By
0788	1:100 A3	
Job Title	**Date**	**Checked By**
Canham Close	02/18	
Drawing No		**Rev**
0788/02/100		A

MOHNS & SANDERS
Unit G West
1 - 3 Coate Street
London E2 9AG

m: 07931290408
f: 020 7739 1818
e: miriam@mohnssanders .com