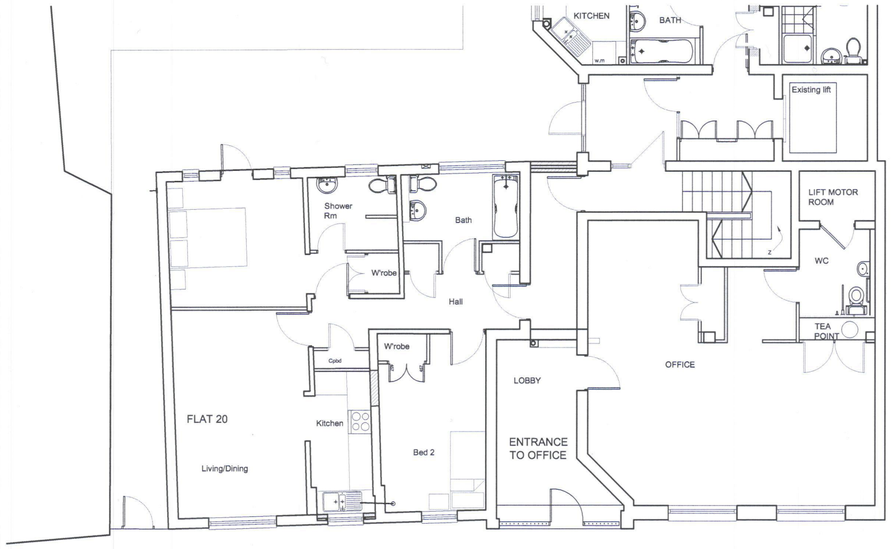

Existing Floor Plan 1:100

UPPER KING STREET

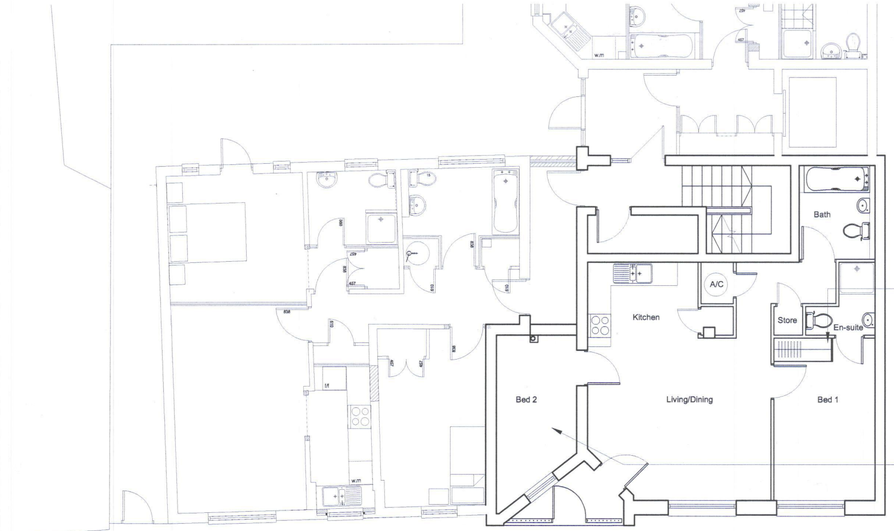

Revised Floor Plan 1:100

UPPER KING STREET

New flat within reconfigured existing office forming part of residential development

Reconfigured internal layout with no external effect on facade

Lobby area converted into new bedroom

elevation unchanged



Elevation to Upper King Street 1:100



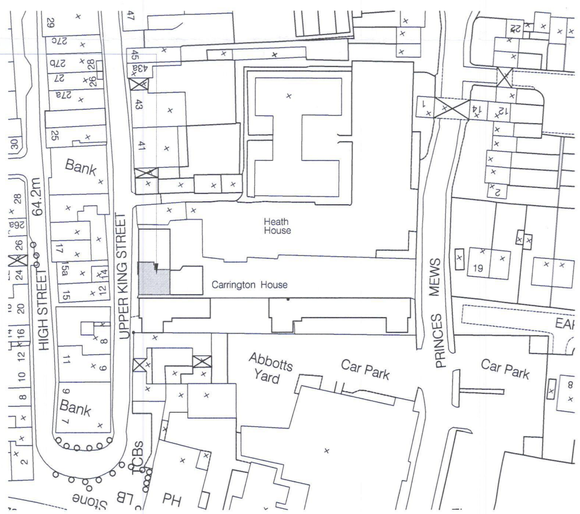

Location plan 1:1250

N.H.D.C.
08 MAY 2018

DO NOT SCALE FROM THIS DRAWING

This drawing is a print and must not be scaled. Any queries regarding dimensions must be taken up with BBR Architects. All dimensions of existing buildings to be verified on site.

This drawing is the copyright of BBR Architects and shall not be in any way used or reproduced without their prior written consent.

REV	DATE	NOTE	BY
-	-	-	-

PLANNING

bbr architects
78 tilehouse street
hitchin
hertfordshire
sg5 2dy
telephone: 01462 420600
fax: 01462 456955
e-mail: info@bbr-architects.co.uk
www.bbr-architects.co.uk

CONTRACT

PROPOSED DEVELOPMENT
CARRINGTON HOUSE
ROYSTON

DRAWING TITLE

Office to flat conversion

SCALE	1:100	DRAWING NUMBER	REVISION
DATE	07-03-2008	P01	
DRAWN	JC		
JOB NUMBER	03294		CHECKED BY