PROPOSED ELEVATIONS 1:100

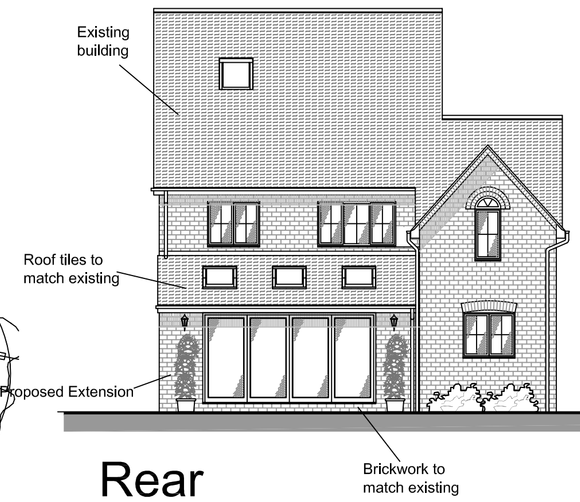

Rear

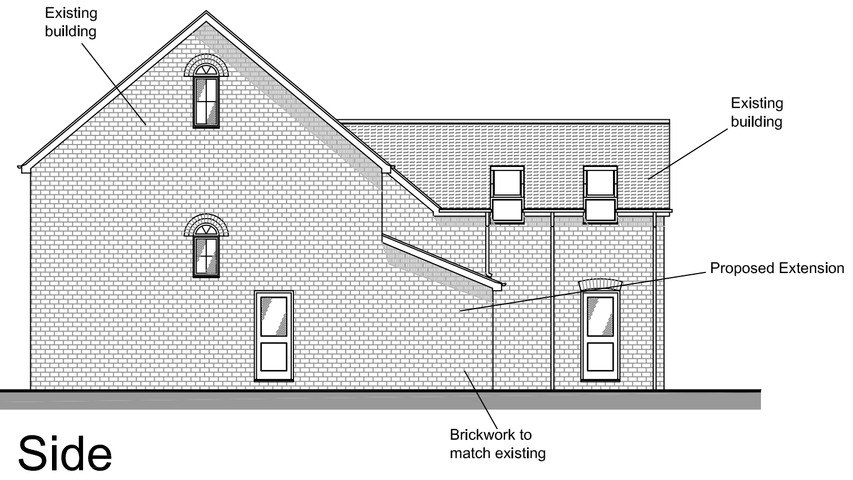

Side

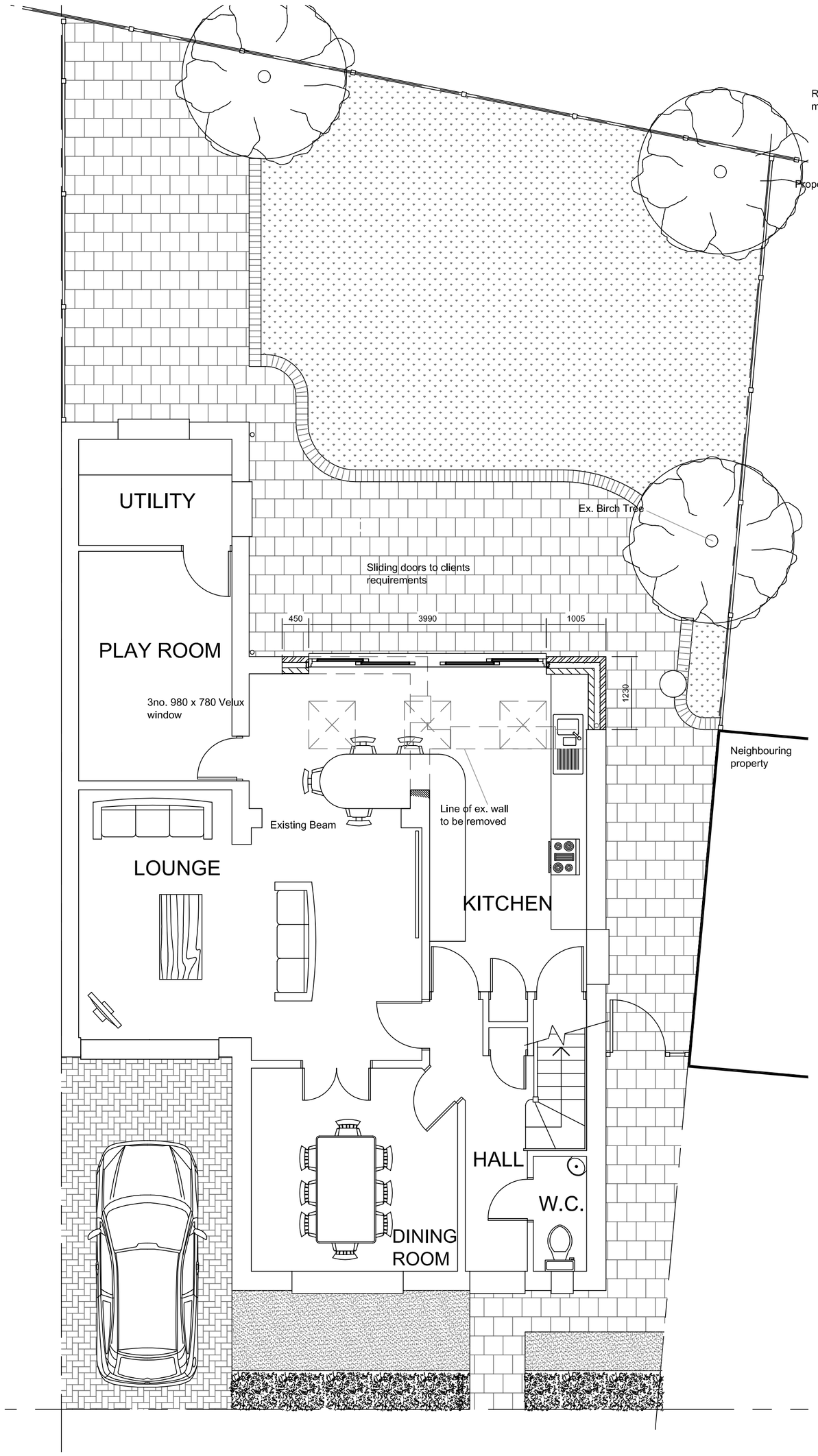

GROUND FLOOR PLAN OPTIONS 1:50

Architech Limited
Architectural and Building Consultants
Tel. 01438 223102 / 07768 123899

Project

Mr. and Mrs. Hodgson
18 Lomond Way, Stevenage,
Hertfordshire.

Title

Proposed Single Storey Rear Extension

Date	Scale	Status
Feb.2018	1:50 1:100	Planning

2018 / 10 / 01 | A1

© THIS DRAWING IS COPYRIGHT