EXISTING ELEVATIONS

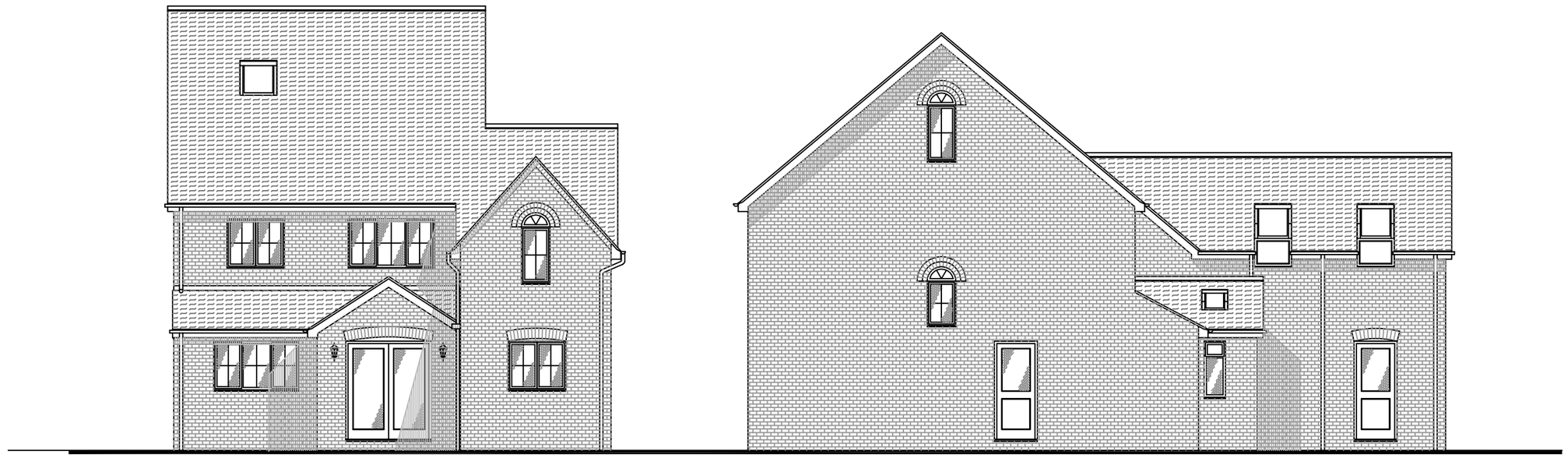

Rear

Side

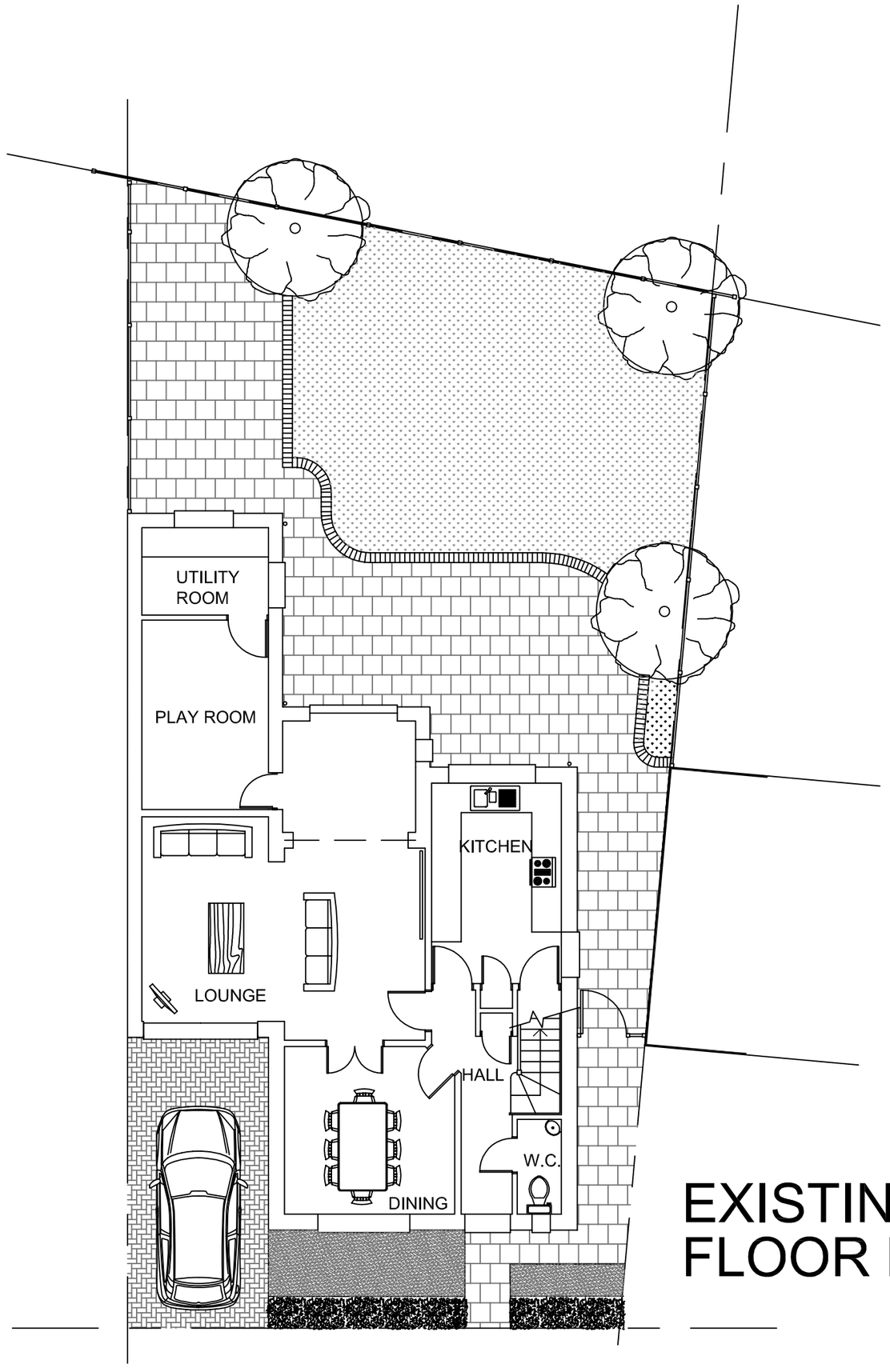

EXISTING GROUND FLOOR PLAN

Architech Limited
Architectural and Building Consultants
Tel. 01438 223102 / 07768 123899

Project

Mr. and Mrs. Hodgson
18 Lomond Way, Stevenage,
Hertfordshire.

Title

Proposed Single Storey Rear Extension

Date	Scale	Status
Feb.2018	1:100	Planning

2018 / 10 / 02

A2

© THIS DRAWING IS COPYRIGHT