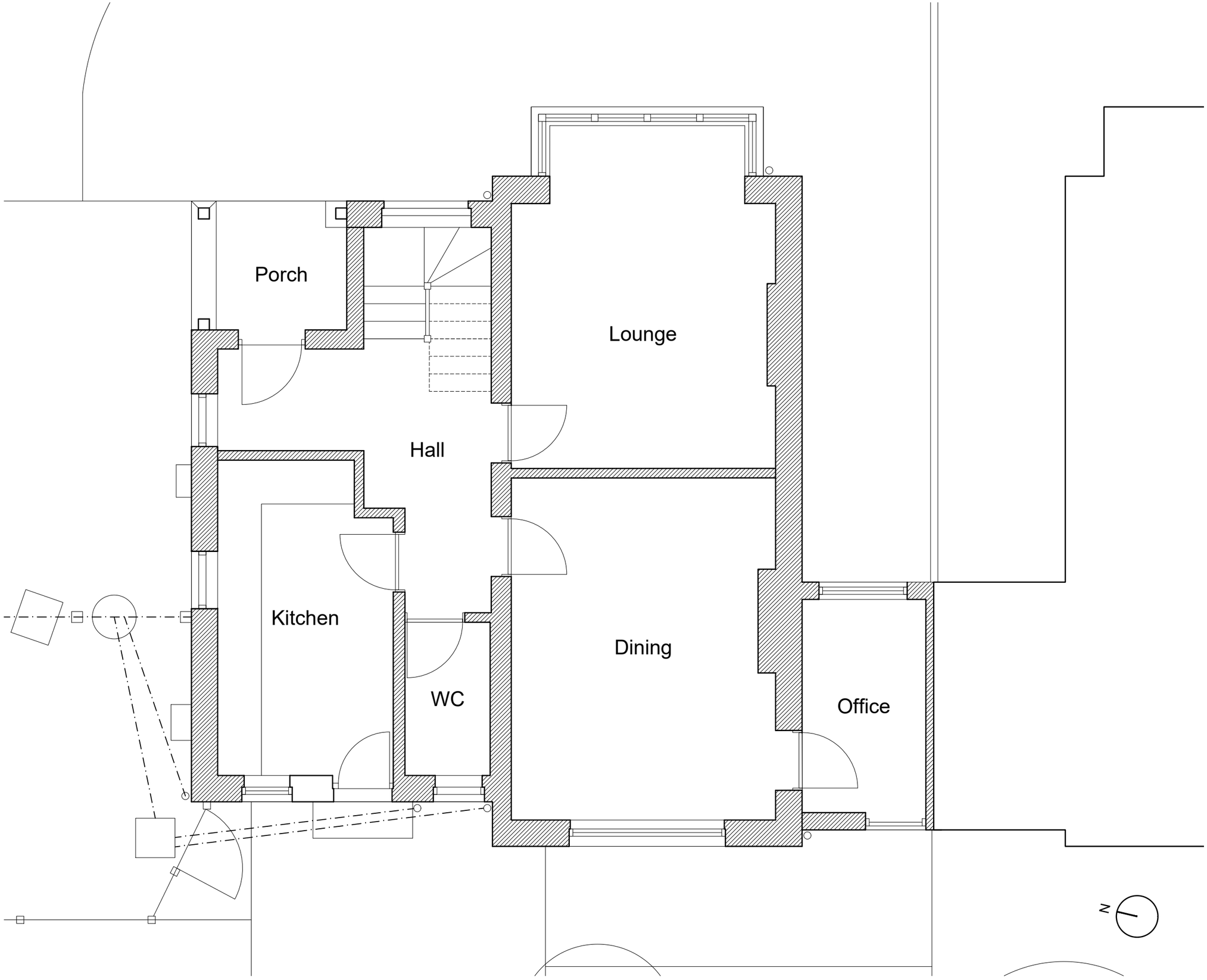

NOTES:

IF IN DOUBT ASK.
Dimensions to be verified on site.
Do not scale
This drawing is the property of Nicola Page Architects. Copyright is reserved by them and the drawing is issued on the condition that it is not copied, reproduced, retained or disclosed to any unauthorised person, either wholly or in part without the consent in writing of Nicola Page Architects.

REVISIONS:

REV	BY:	DATE:	DETAILS:

Nicola Page Architects

20 Villiers Street, Hertford, Herts SG13 7BW
tel:07963260715 e:nicolapage.architect@ntlworld.com

STATUS:

PLANNING

PROJECT:

EXTENSION AND ALTERATIONS TO 3 NORTON ROAD BALDOCK

DRAWING TITLE:

EXISTING GROUND FLOOR PLAN

SCALE:	DATE:	BY:
1:50@A3		NP

ISSUE STATUS:

DESIGN ☒ B of Q ☐ CONSTRUCTION ☐ RECORD ☐

CHECKED BY: DATE:

DRAWING NO:	REVISION:
1705-03	01