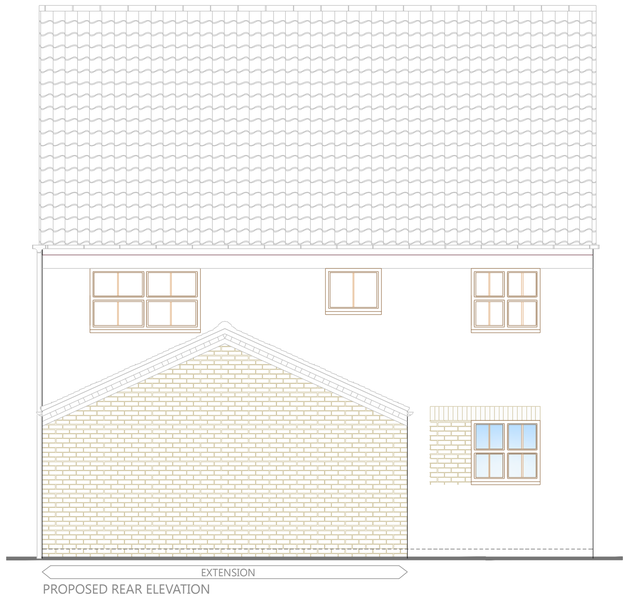

PROPOSED REAR ELEVATION

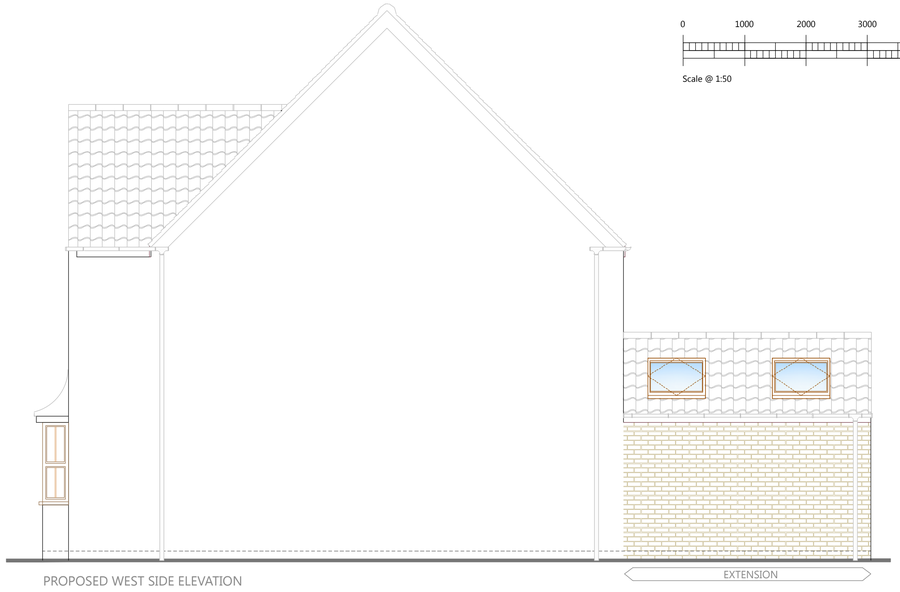

PROPOSED WEST SIDE ELEVATION



PROPOSED EAST SIDE ELEVATION



EXISTING REAR ELEVATION

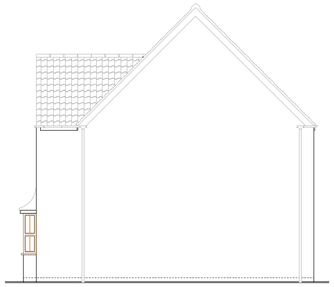

EXISTING SIDE WEST ELEVATION

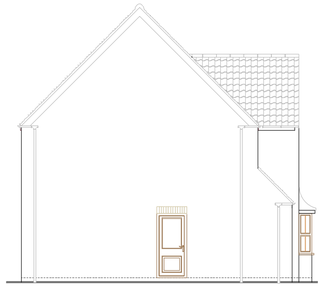

EXISTING EAST SIDE ELEVATION

Notes

EXTERNAL MATERIALS:

WALLS:
Brickwork to match existing in both type, colour and detailing.

ROOF:
Roof tiles to match existing

WINDOWS & DOORS:
White powder coated aluminium bifold doors.

White upvc door to utility room.

White upvc window.

Rooflights to be Velux.

FACIA, BARGE BOARD & SOFFITS
Softwood timber painted to match existing.

WASTE & RAINWATER:
Brown upvc to match existing.

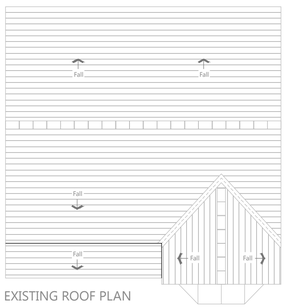

EXISTING ROOF PLAN

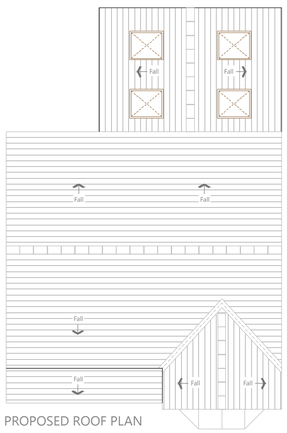

PROPOSED ROOF PLAN

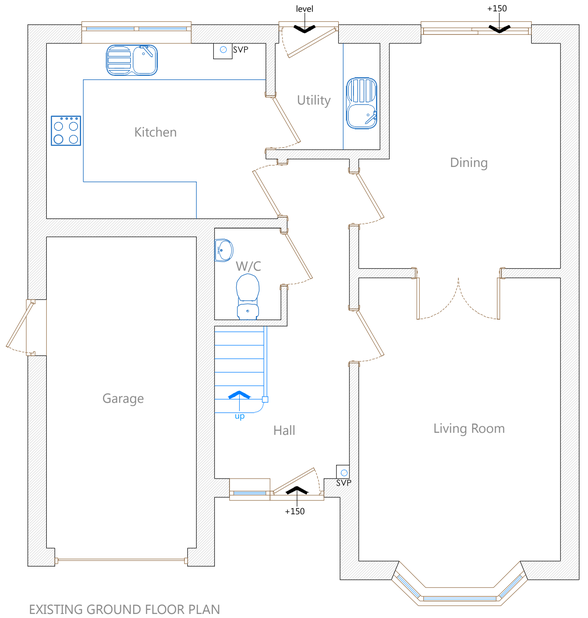

EXISTING GROUND FLOOR PLAN

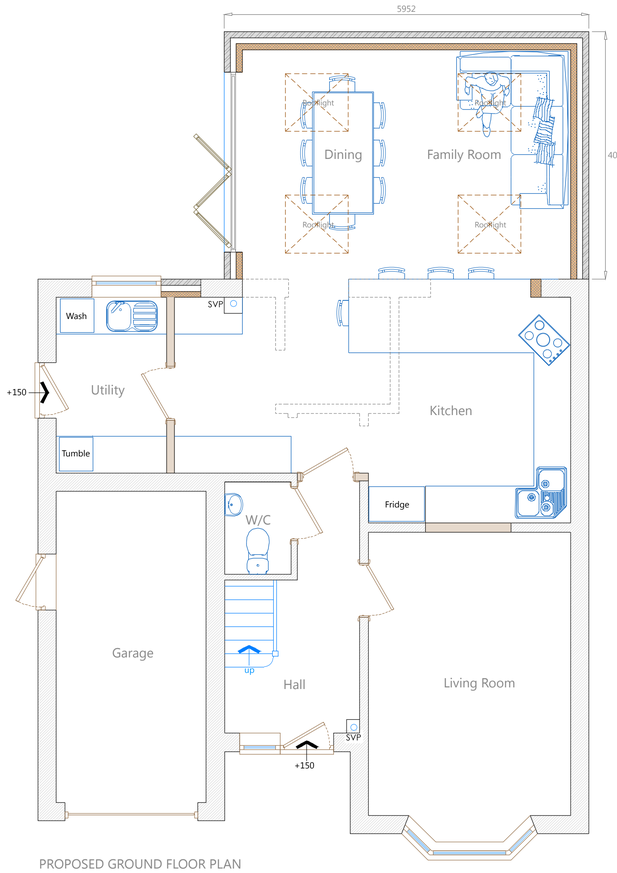

PROPOSED GROUND FLOOR PLAN

0 50
PAPER SCALE CHECK (mm)

dmd + architecture

1A Dunsbridge Business Park Shepreth SG8 6RA
Tel. 01223 750284 Mob. 07966 370429 Email. info@dmdarchitecture.co.uk

www.dmdarchitecture.co.uk

- Do not scale from this drawing
- All dimensions to be checked on site
- Any errors/omissions to be reported immediately
- If in doubt, ask
- No reproduction of this drawing in any form without permission
- Copyright © DM Design and Architecture Limited
- All construction to be relevant British Standards, NHBC Standards and in accordance with current building regulations.

REV	DATE	REVISIONS	DRAWN	CHECKED	NOTES

CLIENT: Paul Durrant

SCHEME: Single Storey Rear Extension

ADDRESS: 22 Fieldfare Way
Royston
SG8 7XR

STATUS: Planning

A1

DRAWN: DM

SCALE: 1:50 / 1:100

DATE: March 2018

SCHEME NO: DMD 1226

DWG NO.: PL 01.01

REV

dmd + architecture