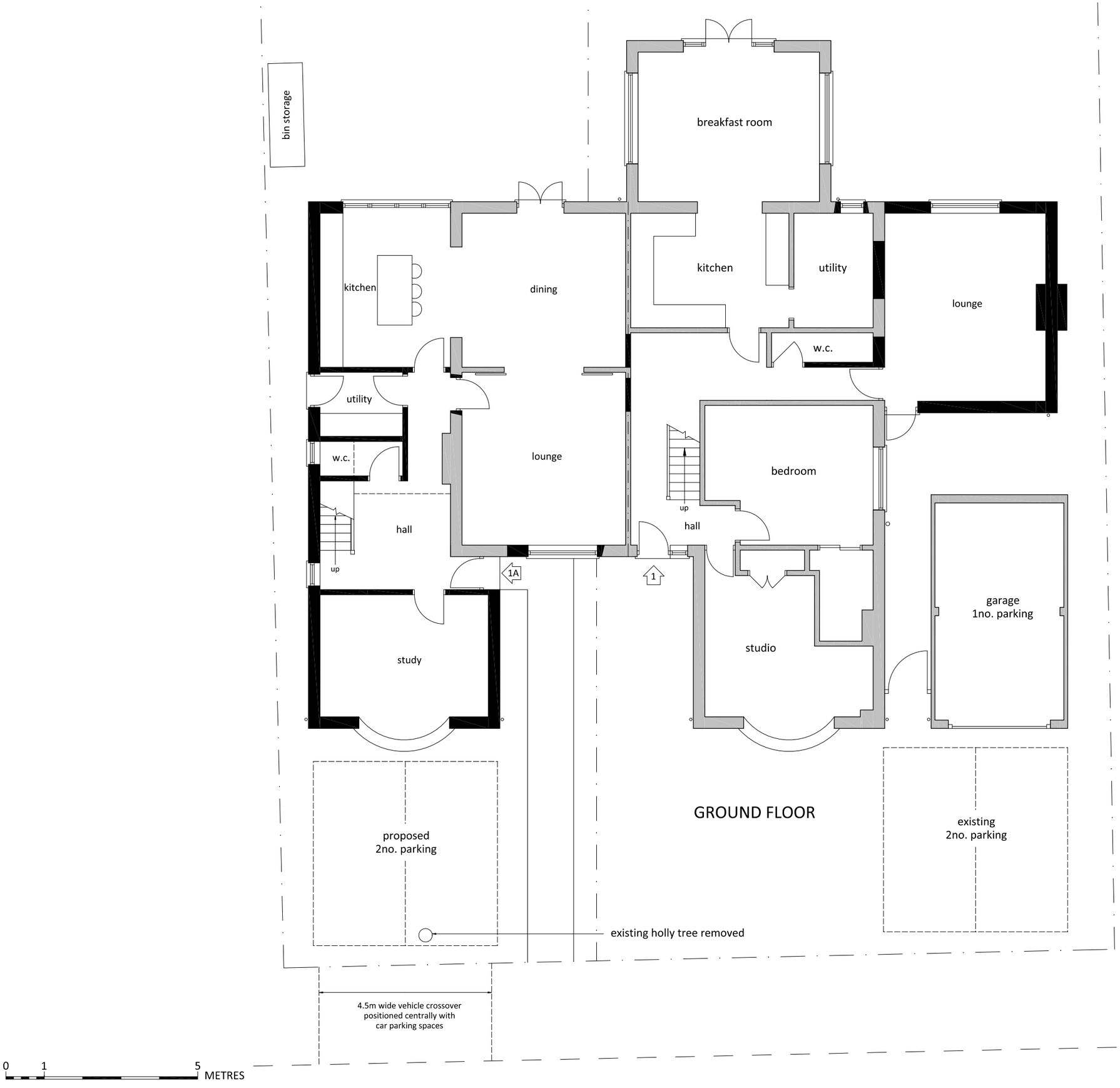

N

No.	Description
01	Check all dimensions on site
02	Walls existing
03	New walls

REVISIONS

Rev.	Date	Description

Yellowbrick
Studios for Architecture

3 Maiden Street, Weston,
Hitchin, Hertfordshire SG4 7DG
+44(0)1462 790101

CLIENT

Mr and Mrs Benucci

PROJECT

1no. New Dwelling at 1 Bearton Avenue, Hitchin, Hertfordshire. SG5 1NZ

DRAWING TITLE

Proposed Ground Floor Plan

INFORMATION

Job ref	BBA
Drawing no.	BBA-03
Scale	1:100 @ ISOA3
Date	Feb 18
Drawn	CWM