This drawing must not be copied without the consent of Home Extension Team
The contractor is responsible for taking and checking all dimensions and angles

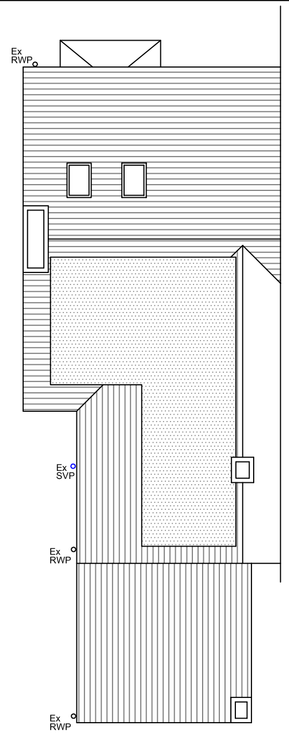


EXISTING ROOF PLAN

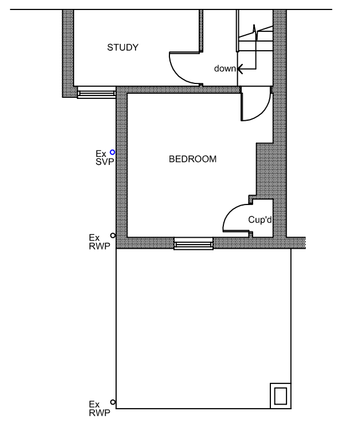


EXISTING FIRST FLOOR PLAN

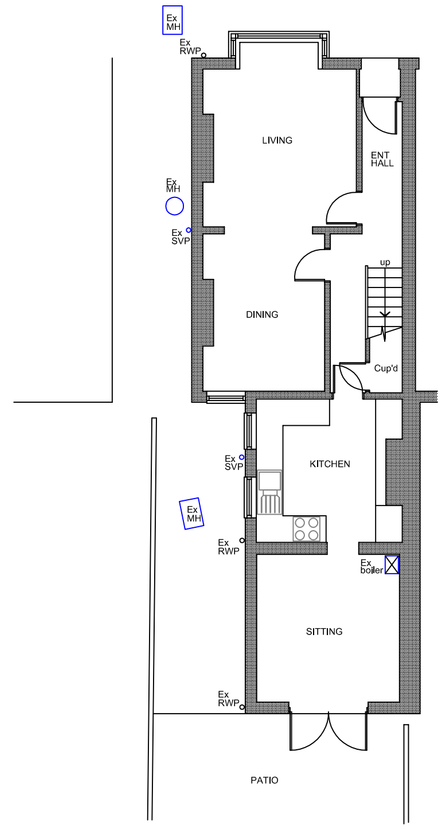


EXISTING GROUND FLOOR PLAN

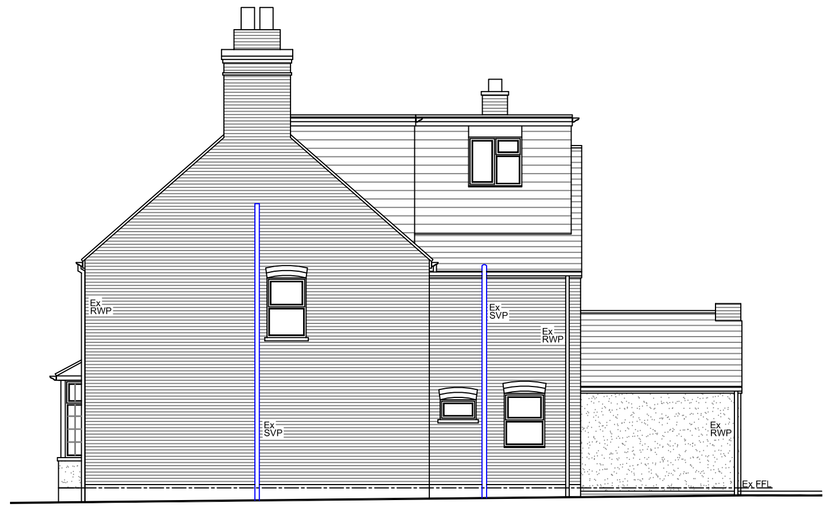


EXISTING NORTH ELEVATION




EXISTING WEST ELEVATION

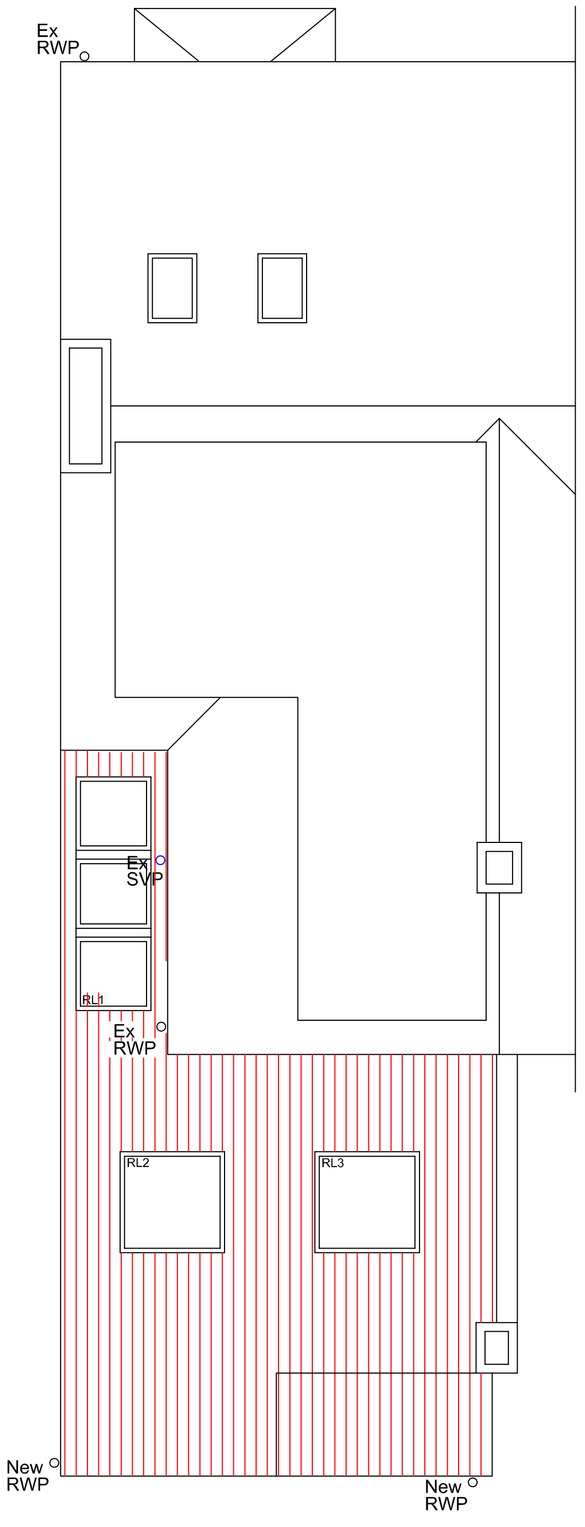


PROPOSED ROOF PLAN

## Materials

Walls
Existing Facing brickwork & render
New smooth colourfast render with timberframe

Roof
Existing slate roof tiles & GRP resin flat roof
New slate roof tiles to match existing

Windows
Existing white sash looking style UPVc windows
New silver grey aluminium slim profile glass above new sliding doors

Doors
Existing white UPVc doors
New silver grey aluminium slim profile sliding doors

Boundary
N/A
N/A

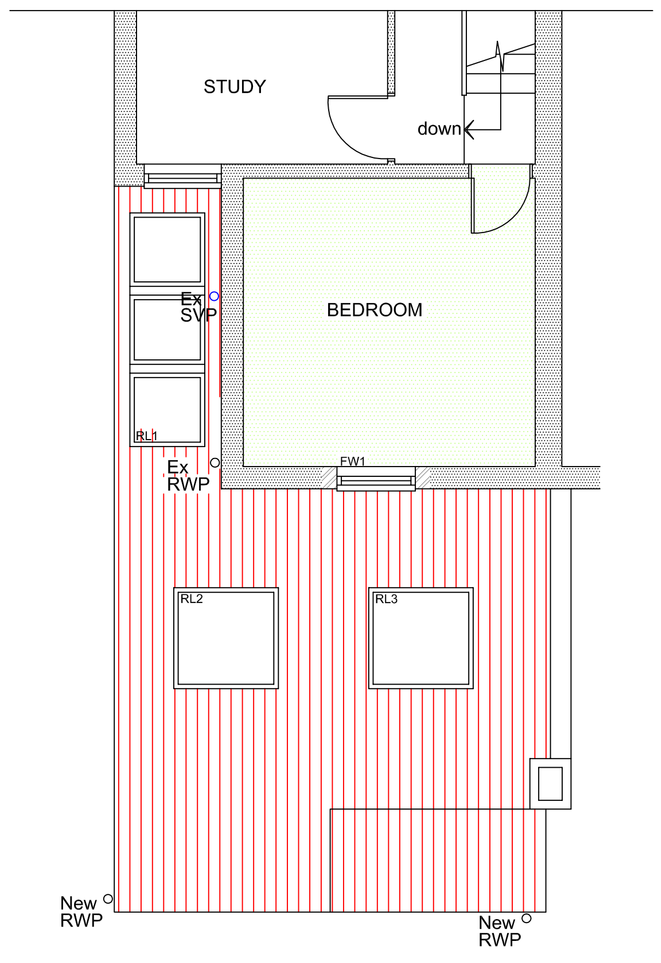


PRO PART FIRST FLOOR PLAN

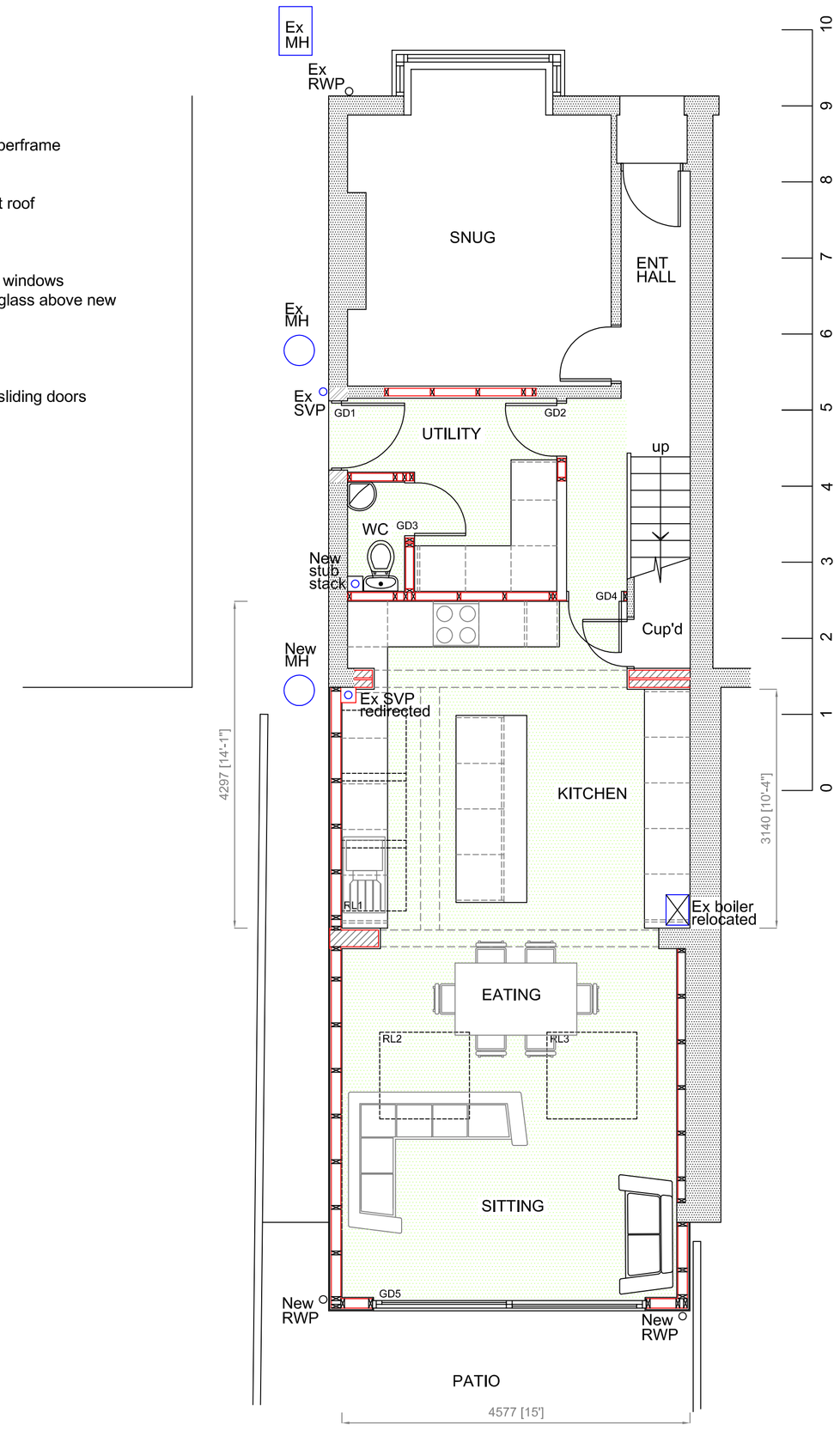


PROPOSED GROUND FLOOR PLAN

HOME EXTENSION TEAM
103 Bancroft, Hitchin, Herts, SG5 1NB
Tel: (01462) 440099 E-mail: hitchin@het.co.uk

Client
Mr & Mrs Featherby

Project
52 Ickleford Road
Hitchin
Herts
SG5 1TR

Drawing Title
Planning Application, proposed single storey side infill to the rear with internal alterations. Existing elevations & proposed plans

| Scale A1 dwg | Date | Drawn by |
|---|---|---|
| 1:100<br>1:50 | 14-12-2017 | MD |

| Dwg. No. | Rev. |
|---|---|
| HET 1527/01 | - |