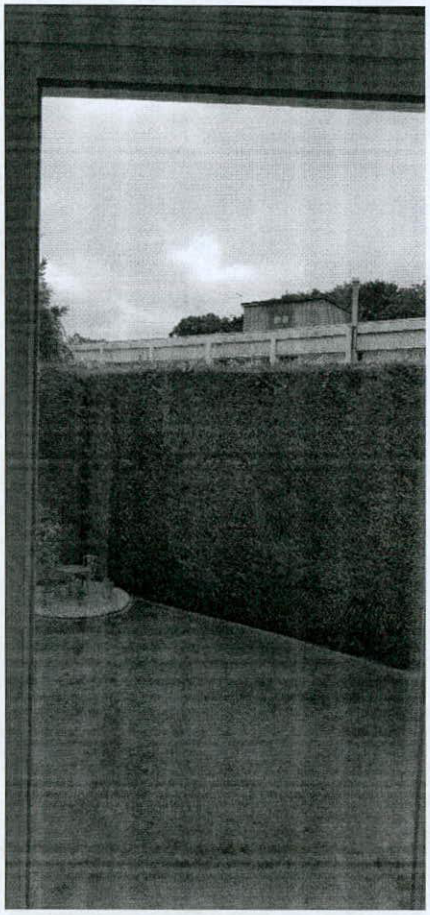

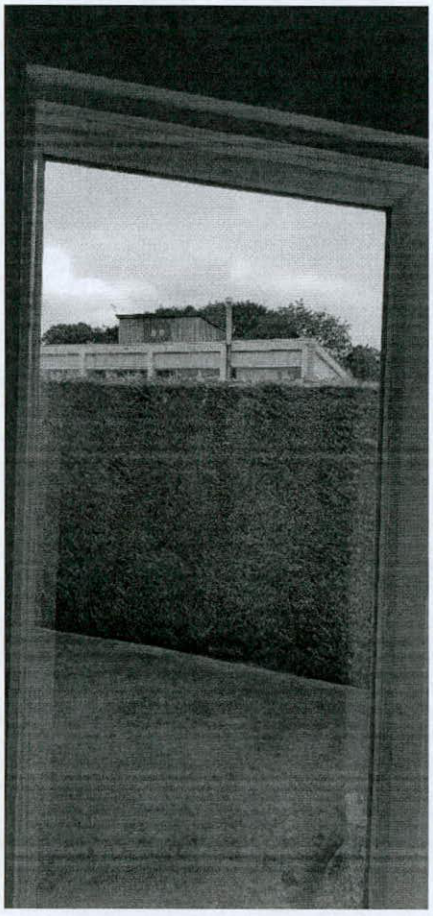

These pictures are taken from the first floor of my property.

The existing building (Unit 7A) is clearly visible
Should the development occur this would be more visible and have a negative visual impact .

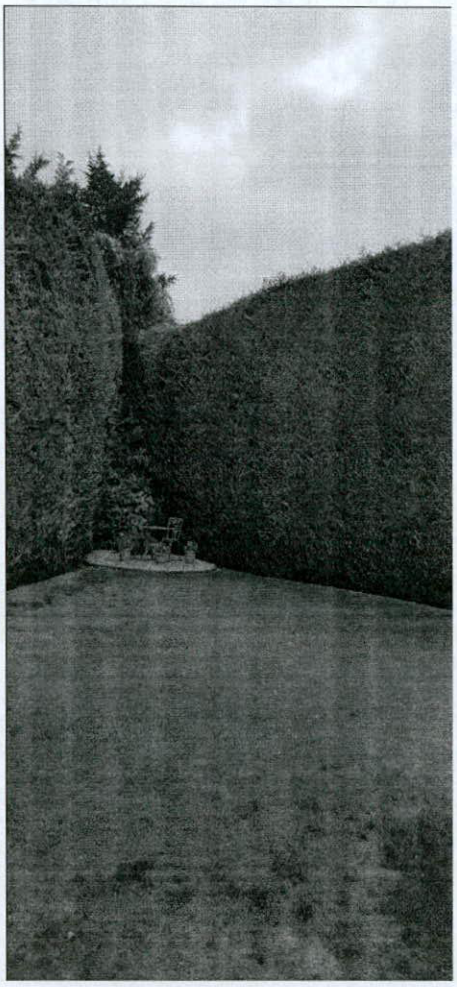

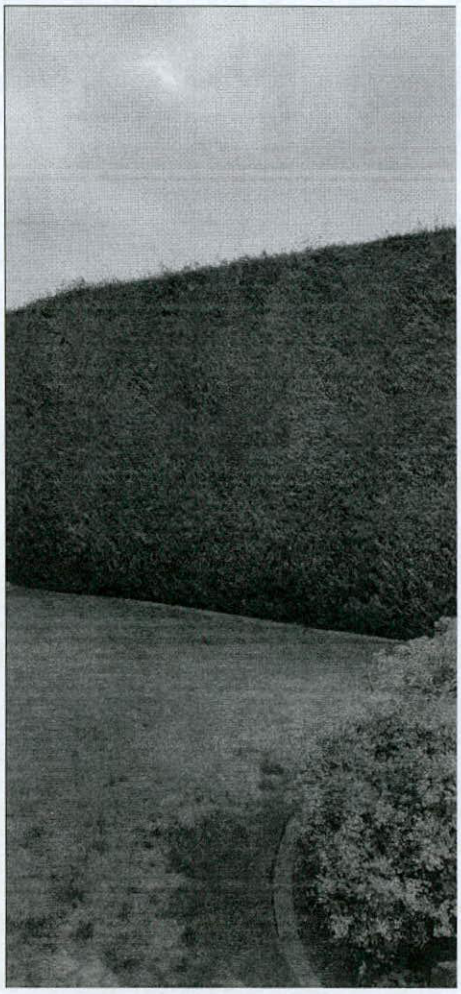

These pictures aretaken from the ground floor of my property facing south .

The existing building can not be seen from this view.
Should the development occur this would be visible , this would have a negative impact.

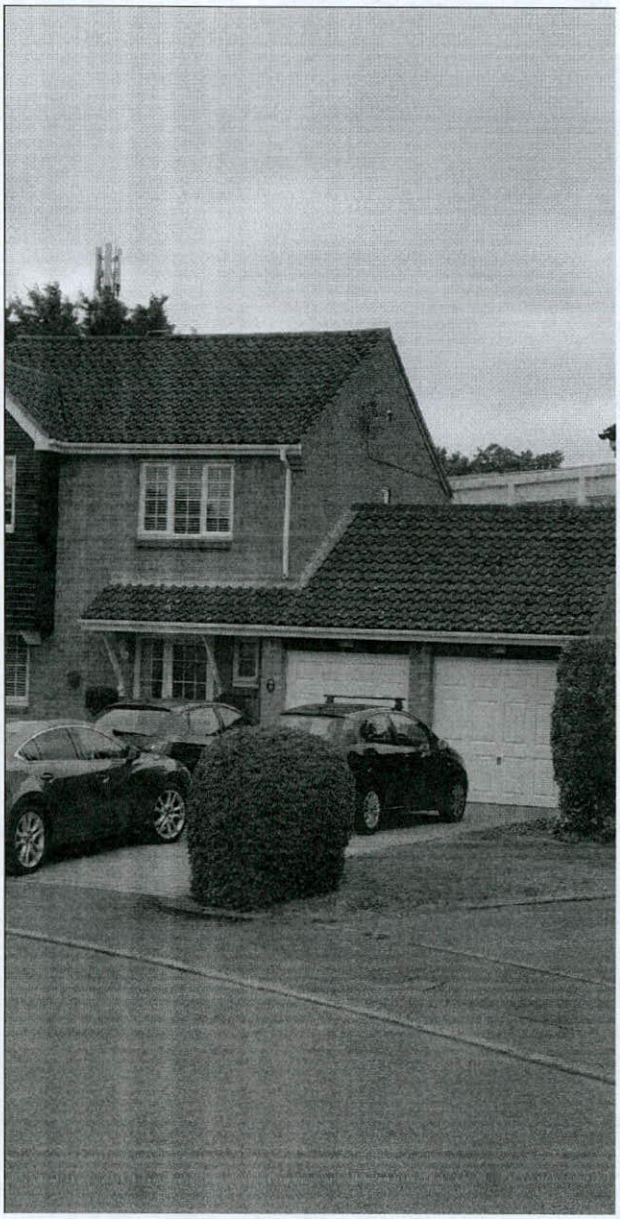

This picture is taken from street level .
(my property is in the foreground)

The existing building can be seen to the right hand side.
Should the development occur this would be more visible and have a negative impact from street level.