N.H.D.C
24 AUG 2018

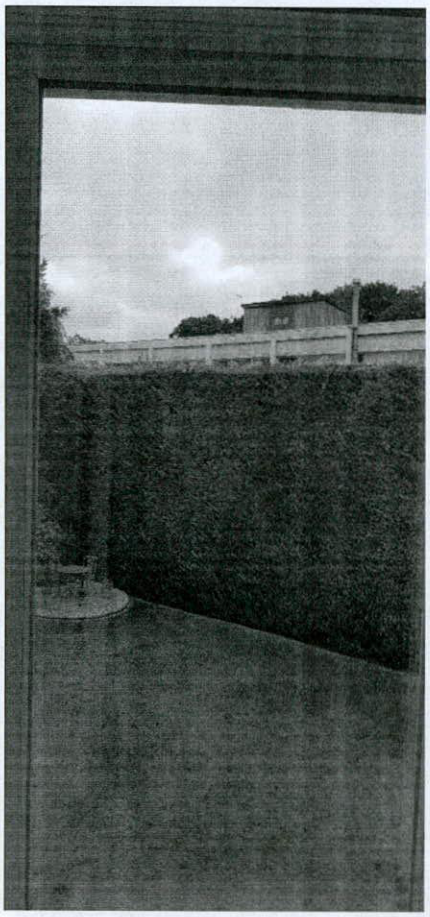

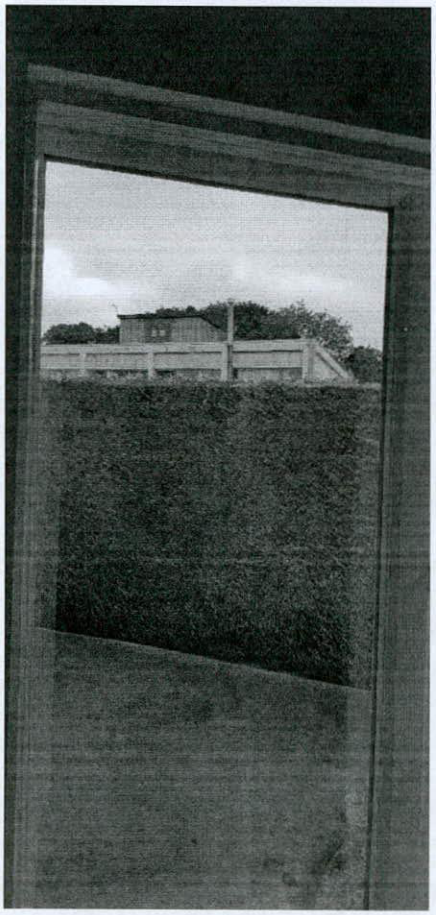

These pictures are taken from the first floor of my property.

The existing building (Unit 7A) is clearly visible
Should the development occur this would be more visible and have a negative visual impact .

N.H.D.C
24 AUG 2018

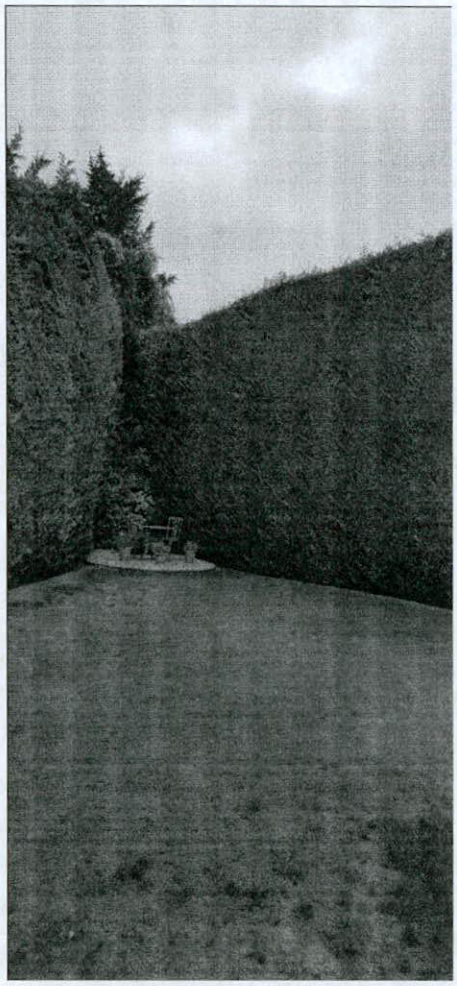

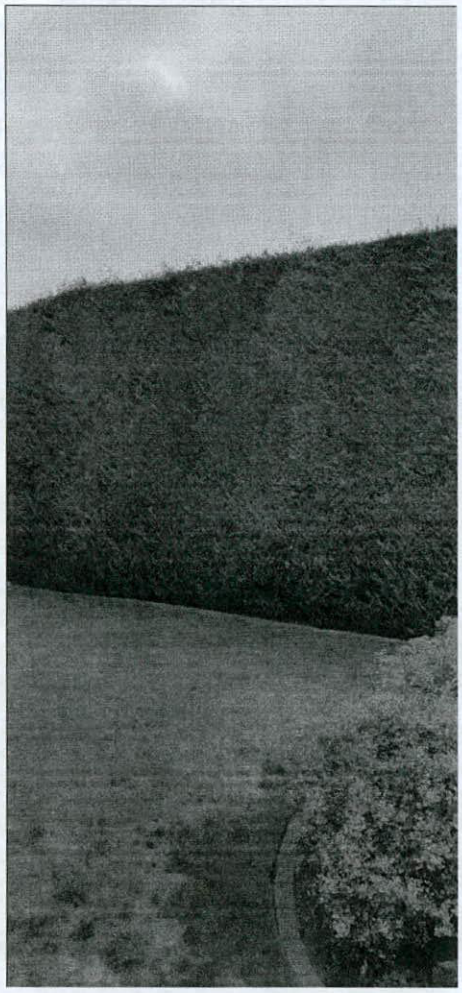

These pictures aretaken from the ground floor of my property facing south .

The existing building can not be seen from this view.
Should the development occur this would be visible , this would have a negative impact.

N.H.D.C
24 AUG 2018

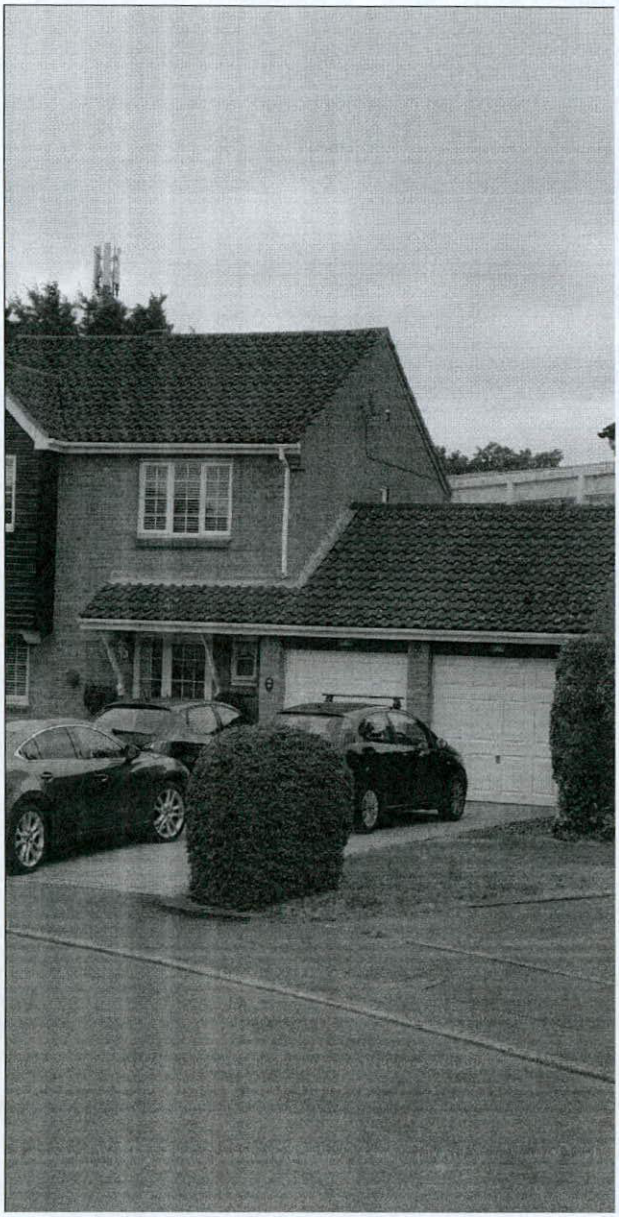

This picture is taken from street level .
(my property is in the foreground)

The existing building can be seen to the right hand side.
Should the development occur this would be more visible and have a negative impact from street level.