IF IN DOUBT, ASK !




PROPOSED FRONT ELEVATION

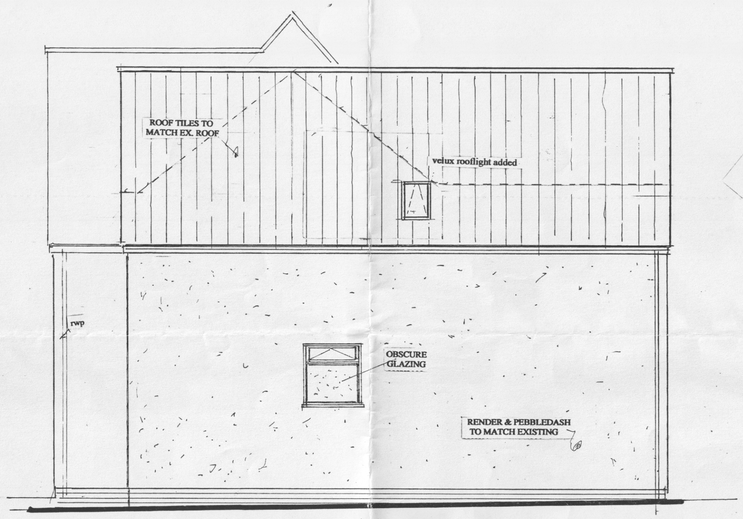


PROPOSED SIDE ELEVATION




PROPOSED REAR ELEVATION

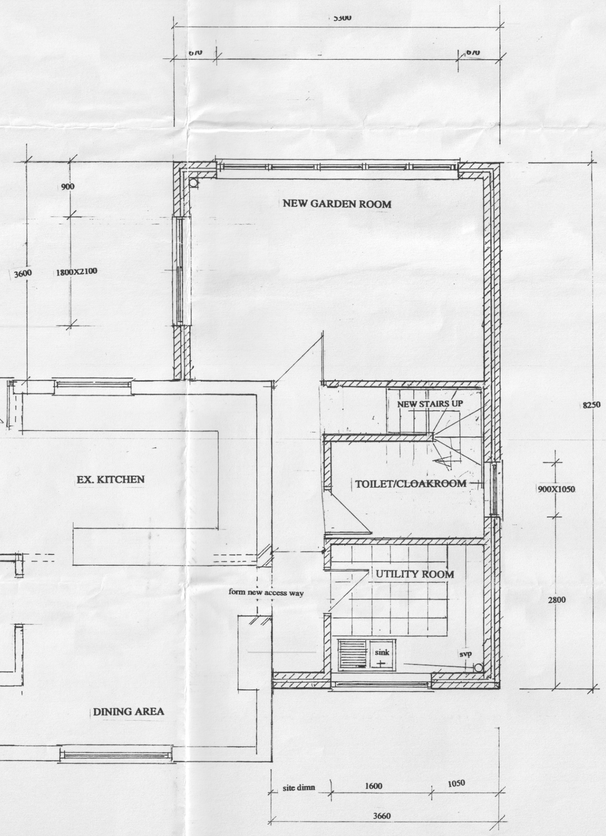


GROUND FLOOR PLAN

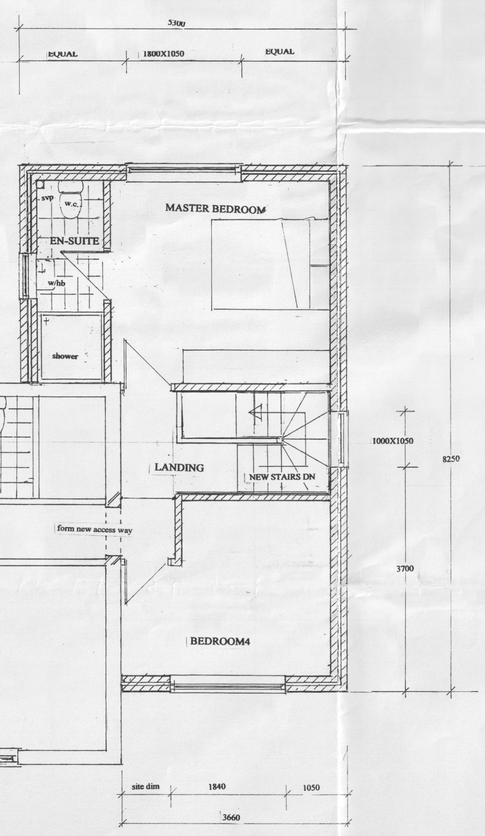


FIRST FLOOR PLAN




N.H.D.C.
25 APR 2018

Project
PROPOSED TWO STOREY SIDE AND REAR EXTENSION TO THE EXISTING PROPERTY AT 10 ASHANGERS LANE, NR BALDOCK, HERTS. SG7 6RQ

Title
PROPOSED ELEVATIONS & FLOORPLANS

Applicant
MR & MRS. J. CADDY

Drawn. D.Bryars Date : January 2018 Scale 1:50

Iss.no. As drawn Iss.B dormer roof deleted & velux window and infill roof added

Dwg. No. BDS 1718/08/1/B Size A1