THIS DRAWING IS A PRINT AND MUST NOT BE SCALED. ANY QUERIES REGARDING DIMENSIONS TO BE TAKEN UP WITH PENTANGLE DESIGN GROUP.

ALL DIMENSIONS OF EXISTING BUILDINGS TO BE VERIFIED ON SITE.

THIS DRAWING IS THE COPYRIGHT OF PENTANGLE DESIGN GROUP AND SHALL NOT BE IN ANY WAY USED OR REPRODUCED WITHOUT THEIR PRIOR WRITTEN CONSENT.

NOTES

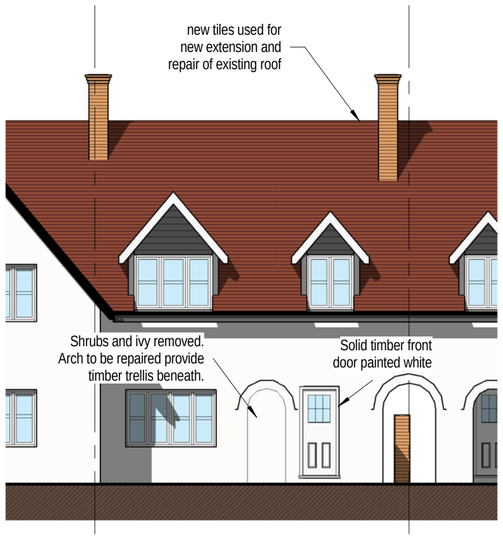

Proposed West elevation
1 : 100

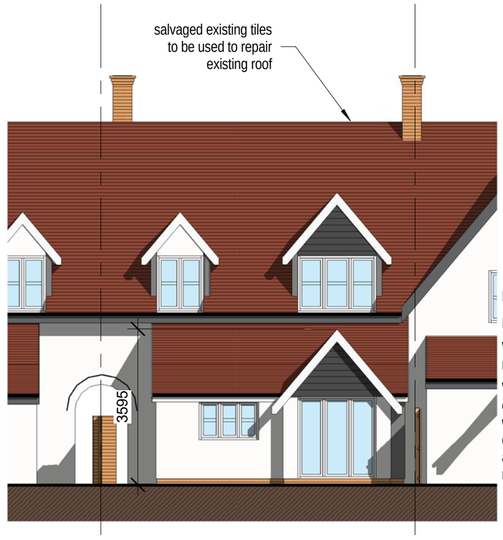

MATERIALS:

Roof: Clay Plain tiles to match existing

Walls: Painted roughcast render to match existing

Windows: Painted timber flush casement windows with 16mm double glazed units, consistent sight lines and 72mm horizontal mullions to match existing

Proposed East Elevation
1 : 100

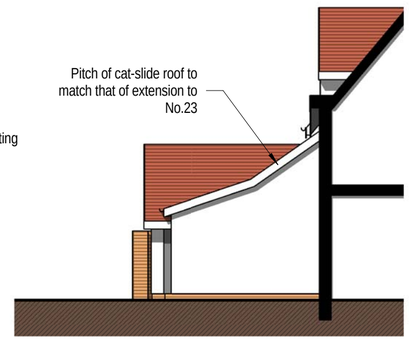

Proposed North Elevation
1 : 100

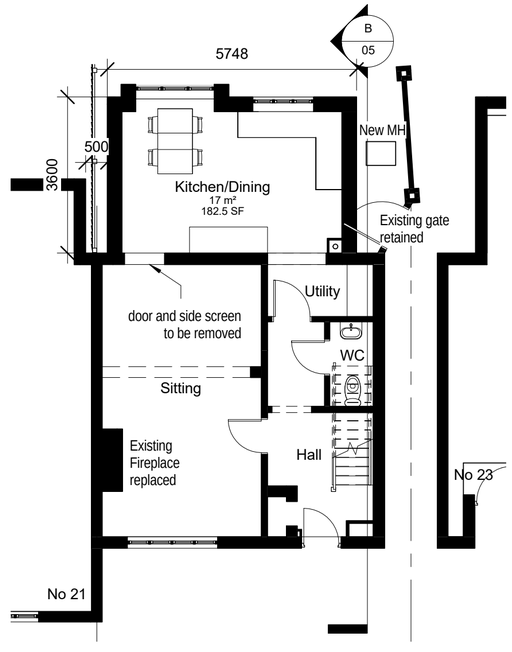

Proposed Ground Floor
1 : 100

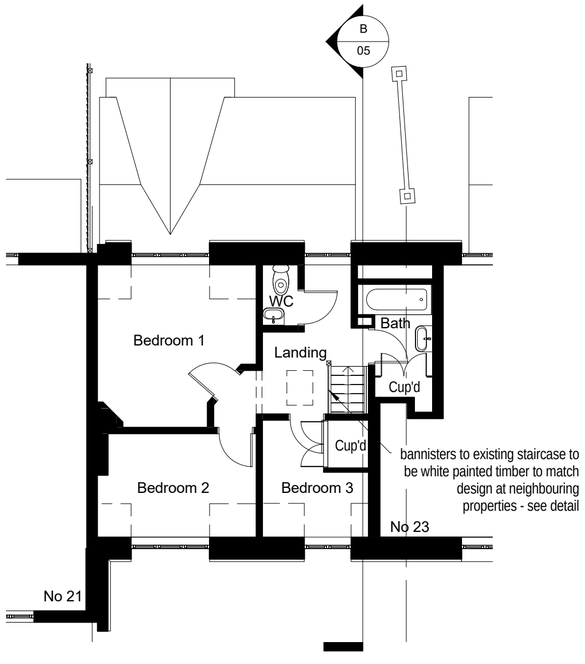

Proposed First Floor
1 : 100

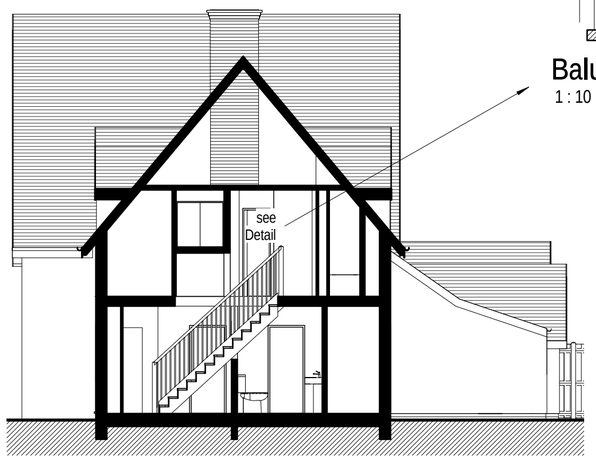

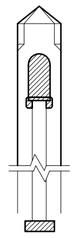

Balustrade Detail
1 : 10

Proposed Section B-B
1 : 100

0 5 10 m

PLANNING

PENTANGLE DESIGN GROUP

SUITE 1, 21 BANCROFT HITCHIN HERTS SG5 1JW
T:01462 431133 E:pdg@pentangledesign.co.uk

JOB TITLE

Proposed Extensions and alterations to 22 Westholm, Letchworth Garden City

DRAWING TITLE

Proposed Plans & Elevations

SCALE	DRAWING NUMBER	REVISION
As indicated	05	D
DATE: Jan '18		
SHT SIZE: A2		
JOB NUMBER: 3392		

ARCHITECTS AND INTERIOR DESIGNERS