0 0.5 1 1.5 2 3 4 5 Scale 1:50 (metres)

NOTES:
DO NOT SCALE FROM THIS DRAWING. ALL LEVELS, ANGLES AND DIMENSIONS TO BE CHECKED ON SITE PRIOR TO COMMENCEMENT OF WORKS.

THIS DRAWING IS TO BE READ IN CONJUCTION WITH ALL RELEVANT STRUCTURAL ENGINEERS AND MECHANICAL AND ELECTRICAL ENGINEERS DRAWINGS, DETAILS AND SPECIFICATIONS.

Revisions:

A July 17
NOTE re. windows added, brick plinth to extension added.
B Oct 17
window changed to door + window

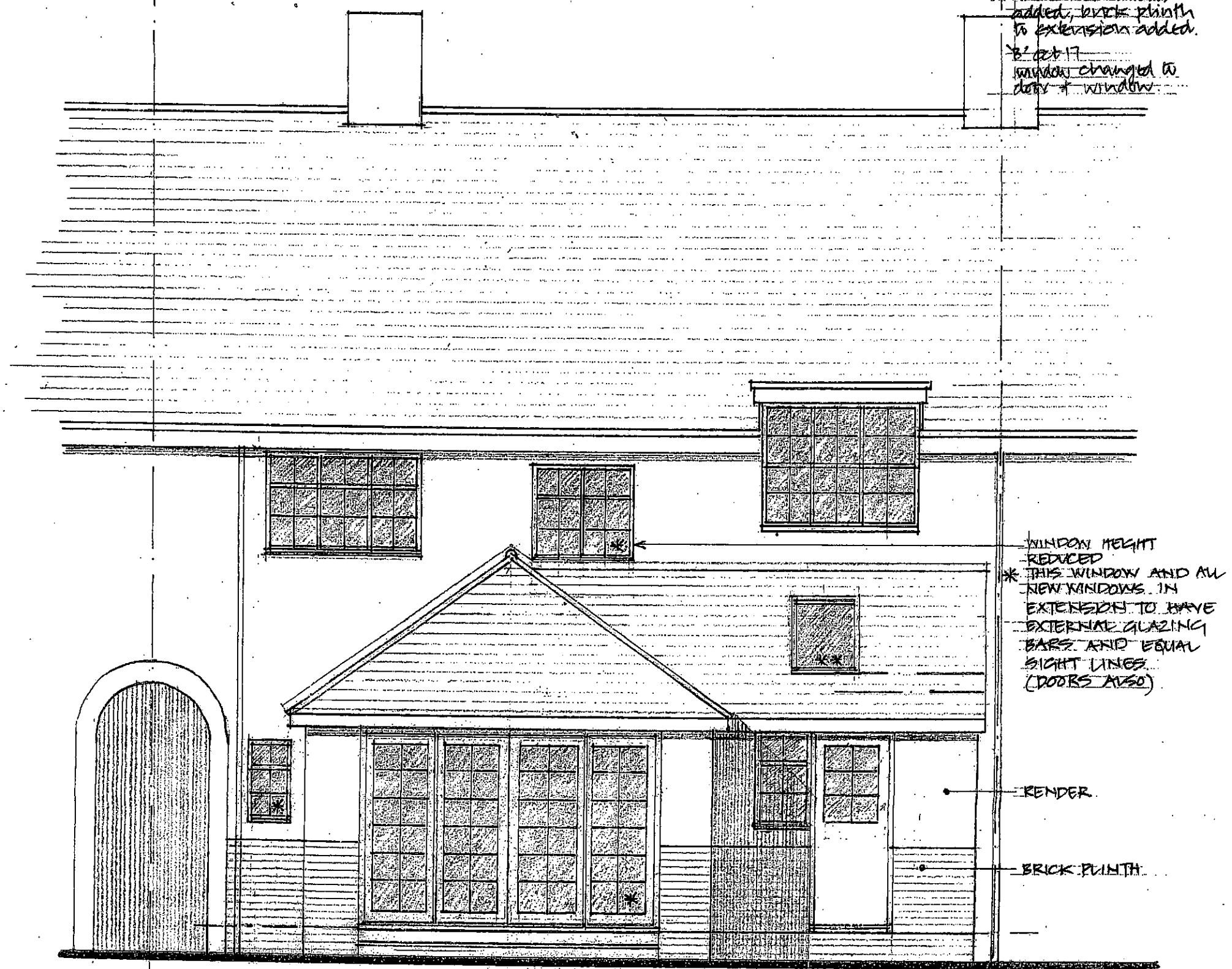

REAR ELEVATION (Proposed)

N.H.D.C.
24 JAN 2018

Status:
Planning

Barker Associates LLP
Majesty House
Avenue West
Skyline 120
Braintree
Essex
CM77 7AA
W: www.barker-associates.co.uk
E: mail@barker-associates.co.uk
T: 01279 647111
F: 01279 647027

Client:
A. GILES

Project:
8 NORTON RD.
LETCHWORTH SG6 1AB
PROPOSED REAR EXTENSION

Title:
REAR ELEVATION AS PROPOSED

Scale @A1	Date:	Drawn:	Checked:
1:50	April 17	JG	✓

Drawing no.: BA/E16-406/[redacted]103 Revision: B