

front

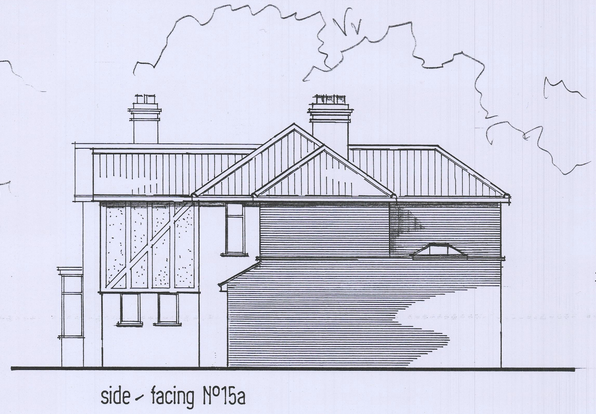

side - facing N°15a

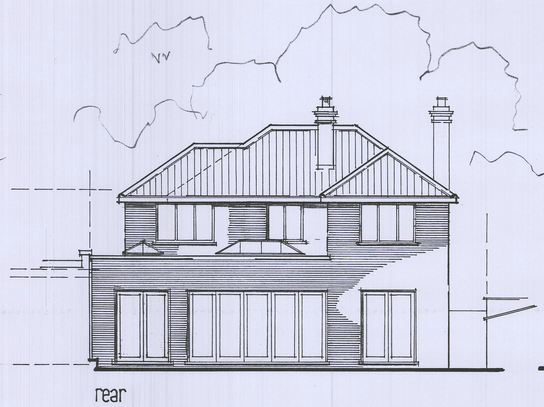

rear



side

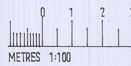



Conifer to be removed

summer house to be repositioned

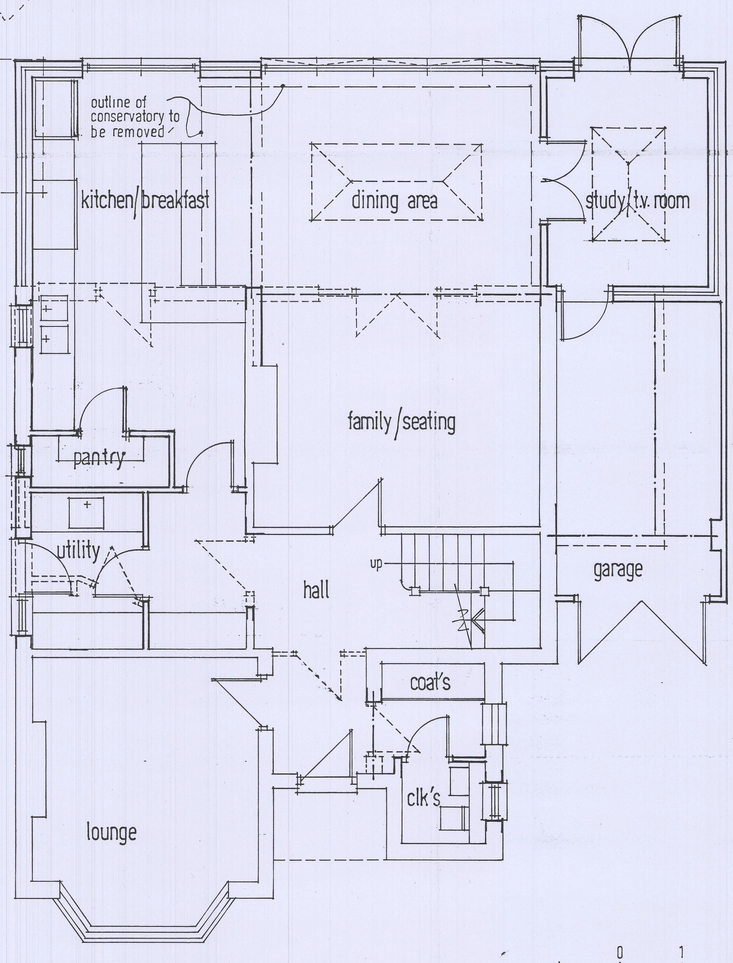

GROUND FLOOR PLAN

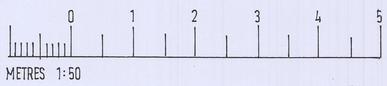

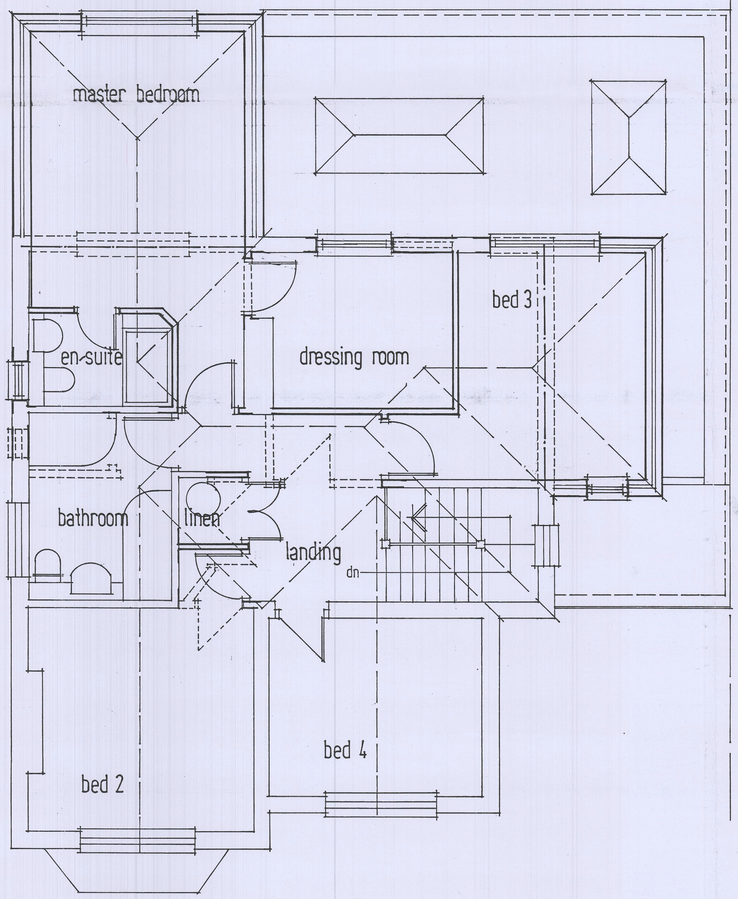

FIRST FLOOR PLAN

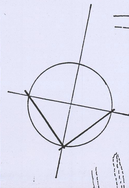

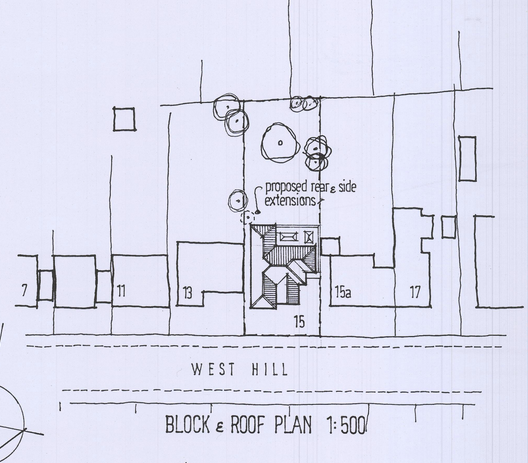

BLOCK & ROOF PLAN 1:500

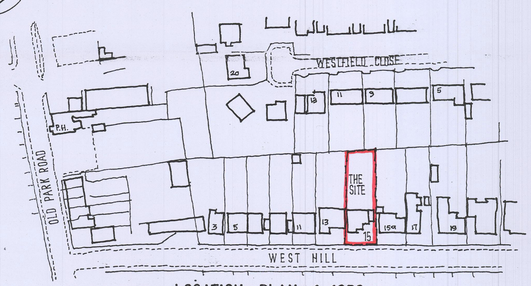

LOCATION PLAN 1:1250

ALL NEW EXTERNAL FACING MATERIALS TO MATCH EXISTING

HEATHER MOVE B.Sc. Architectural Design Consultant
Corner House / 1 Balmoral Road /
Hitchin / Hertfordshire.
Tel 01462 459910

client
MR & MRS. A. BURGESS

job
PROPOSED EXTENSIONS & ALTERATIONS AT 15 WEST HILL / HITCHIN / HERTS.

subject
PROPOSED PLANS & ELEVATIONS (A1 sheet)

scale 1:50, 1:100, 1:500 & 1:1250

date NOVEMBER 2017 | drawn A.L.

drawing no. HM/17467/04 | rev.

N.H.D.C.
24 JAN 2018