SECTION TAKEN @ SOUTHWEST END OF BLACK BARN (NEAREST DOVECOTE)

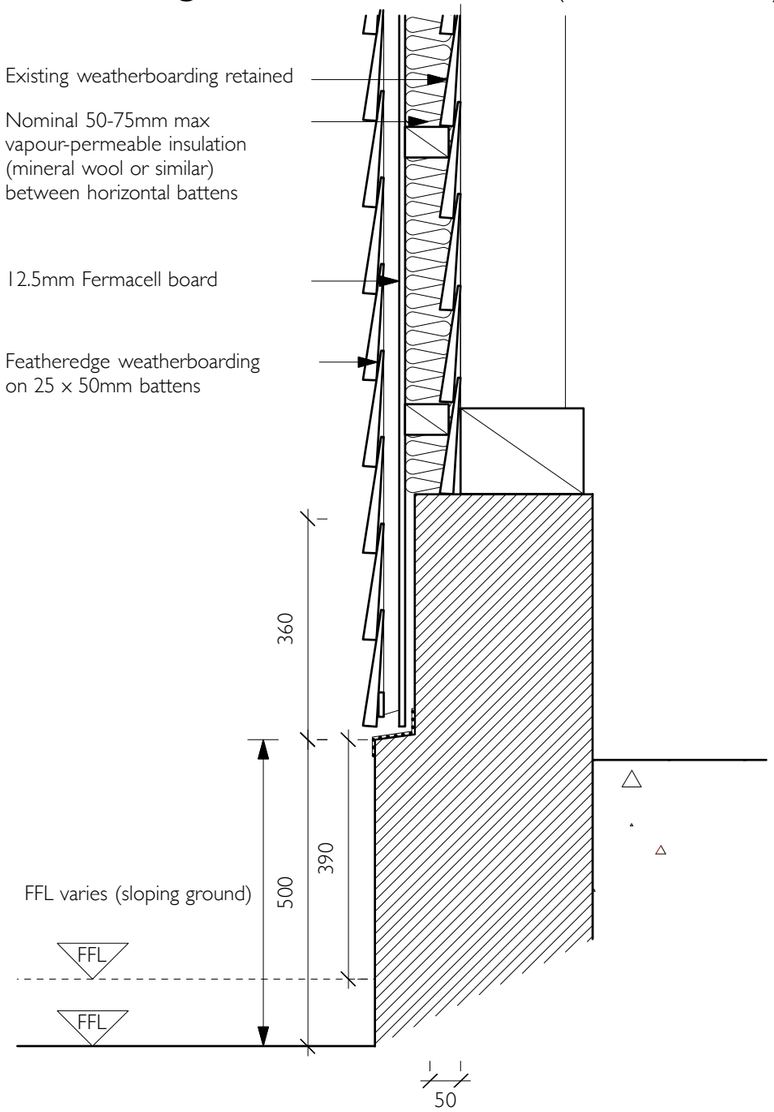

SECTION TAKEN @ CENTRE OF BLACK BARN

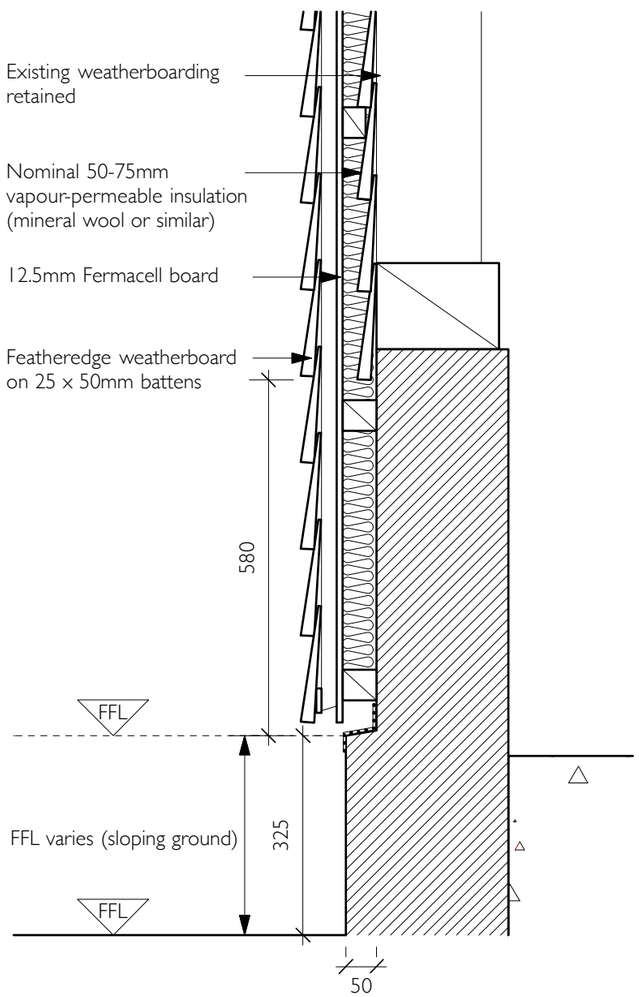

SECTION TAKEN @ NORTHEAST END OF BLACK BARN (NEAREST GRAINSTORE)

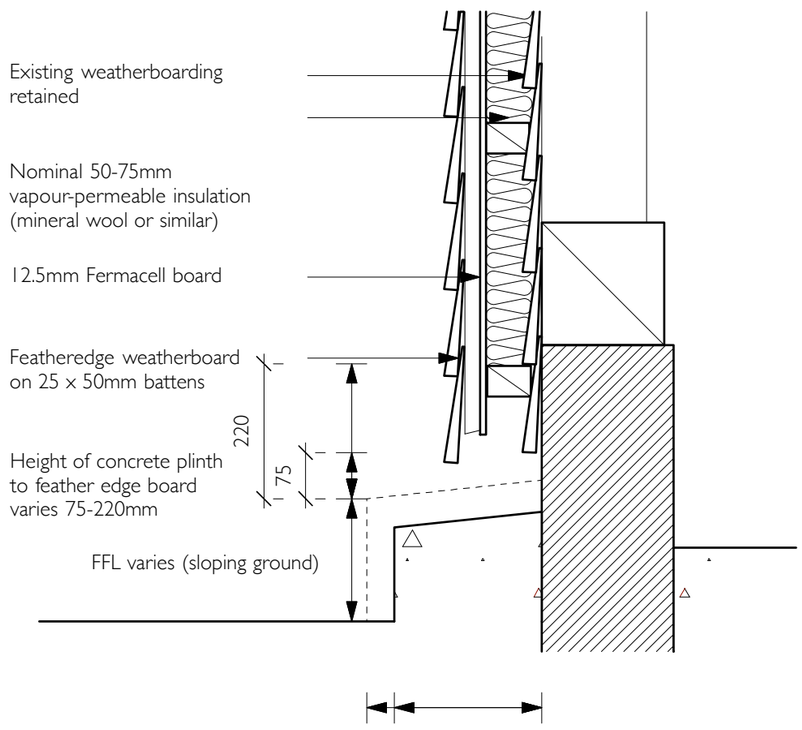

Notes

1: This drawing must not be scaled - work only to figured dimensions
2: Dimensions must be verified on site by the contractor before preparation of shop drawings
3: The architect must be notified of any discrepancies immediately
4: This drawing applies only to this job and site
5. This information on this drawing is copyright protected

HaysomWardMiller Architects
7 Downing Place Cambridge CB2 3EL
T : 01223 578545 F : 01223 351955
email : info@haysomwardmiller.co.uk

Project	Sandon Bury Barn and House		Job no.	15.565
For	Mark Faure Walker and Kate Redfern		Drawing no.	Sk200718ii
Scale	1:10 @ A3	Paper Size A1	Revision no.	

East Plinth Sections - Proposed