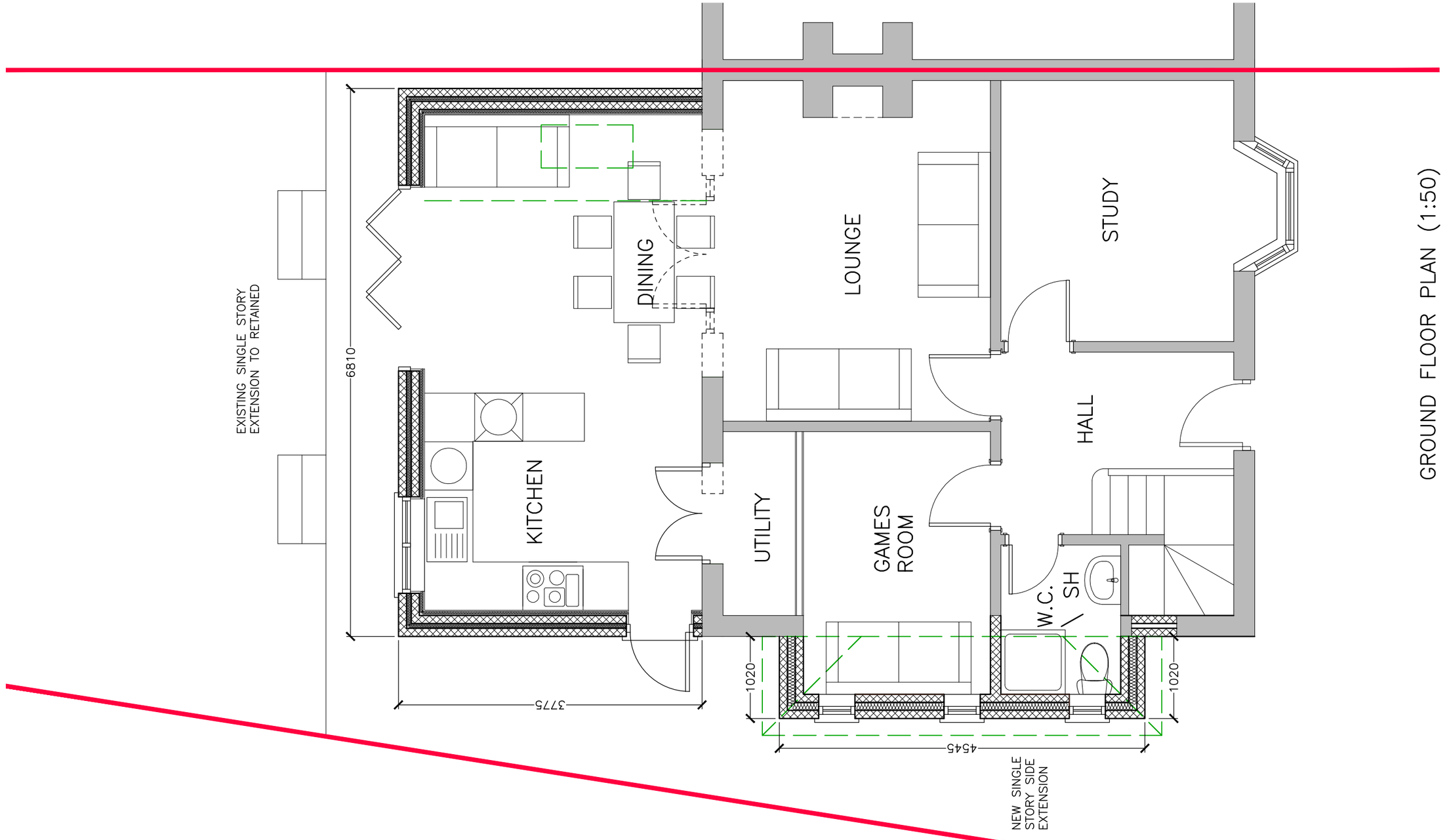

GROUND FLOOR PLAN (1:50)

NOTES AND REVISIONS

No dimensions are to be scaled from this drawing. All stated dimensions must be verified on site. Lobs Design must be advised of any discrepancies.
This drawing must be read together with the specification/Bill of Quantities and related drawings.

This drawing is for the purpose of obtaining Planning & Building Regulations Approval only. Should the contractor use them to build from then they assume full responsibility for the design.

REV	DESCRIPTION	DRWN	CHKD	DATE
B	WINDOW TO KITCHEN MOVED NEARER EXTERNAL WALL	ipl		01.07.18
A	NOTE RE: EXTENSION BEING RETAINED AMENDED	ipl		01.06.18

Scale @ 1:50

2.5m 2m 1.5m 1m 0.5m 0m

Client
Mr & Mrs Cameron
13 Redhoods Way East
Letchworth G.C. Herts SG6 4DF

Project
Two Storey Rear Extension
& Internal Alterations

Drawing Title
Ground Floor Plan

Proposed

Scale	Date	Drawn	Checked
As Shown	May 2017	ipl	

Project No	Drawing No	Revision
LD251	P02	B

LGCHF Garden City Heritage Awards Winning Designer 2011

Lobs Design
Architectural Services
17 Northfields
Letchworth Garden City
Hertfordshire SG6 4RJ
Tel: 01462 677756
Mob: 07960 006077
email: info@lobs-design.co.uk