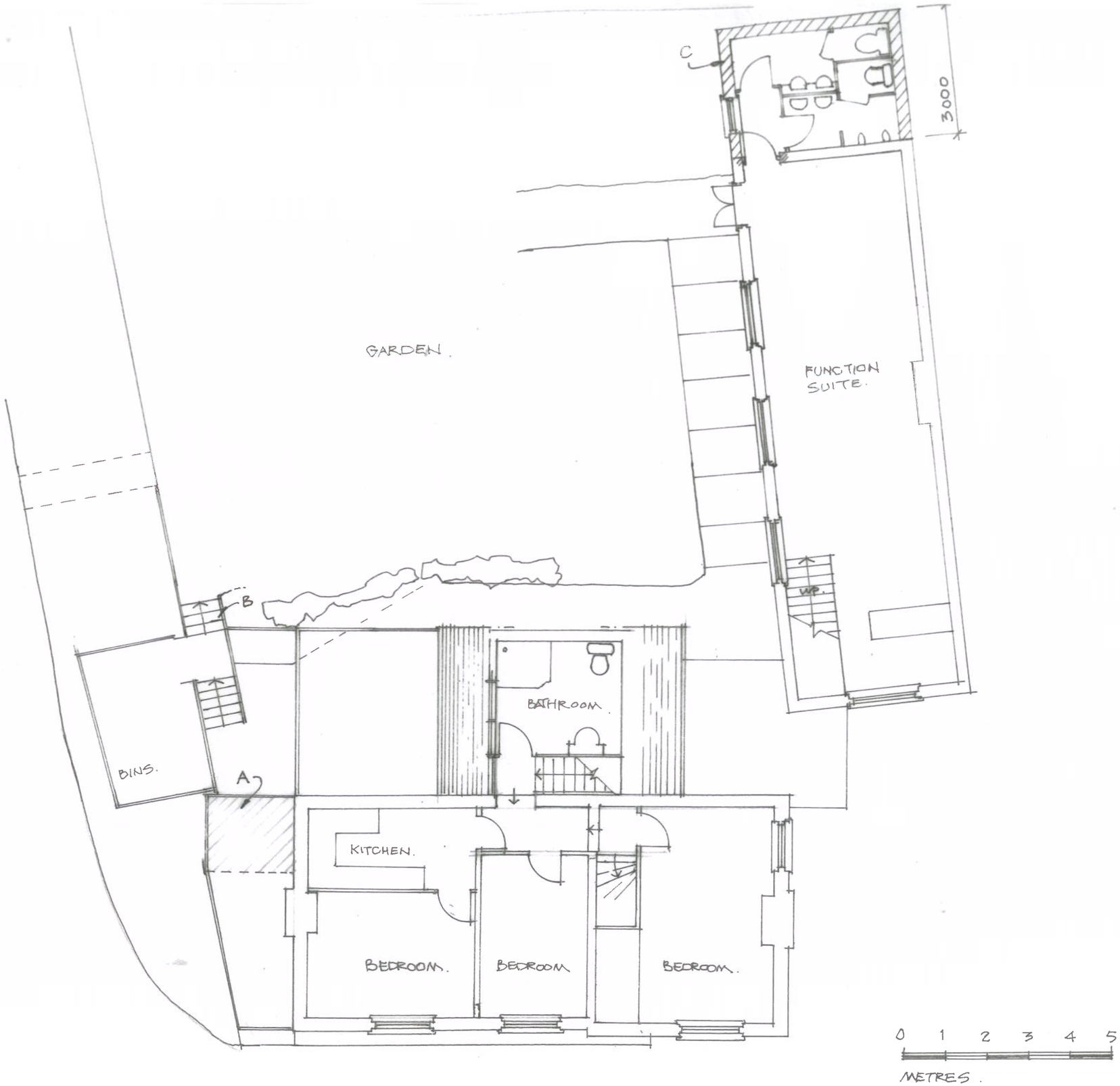

NOTES

A New entrance porch roof.

B New access stair from garden to lower entrance.

C Existing function room extended for toilet accommodation.

Rev		Date
A	Terrace and footbridge deleted.	11.07.18

Project	Proposed Alterations and Extension to **THE THREE HORSESHOES WILLIAN, HERTS, SG6 2AE**
Client	SDC Propinvest Ltd
Title	**FIRST FLOOR PLAN - PROPOSED**
Scale	1: 100 at A3 — Date Jan 18
Drawn	AD
Drawing No.	**3HR : 05** Rev A

AT4 Architects Ltd

THE BARN THE WHITE HOUSE
PRESTON ROAD GOSMORE
HERTFORDSHIRE SG4 7QS

TELEPHONE
(01462) 422334/441593

EMAIL office@at4architects.co.uk
WEB SITE www.at4architects.co.uk

DIRECTOR EDMUND WRIGHT, R.I.B.A