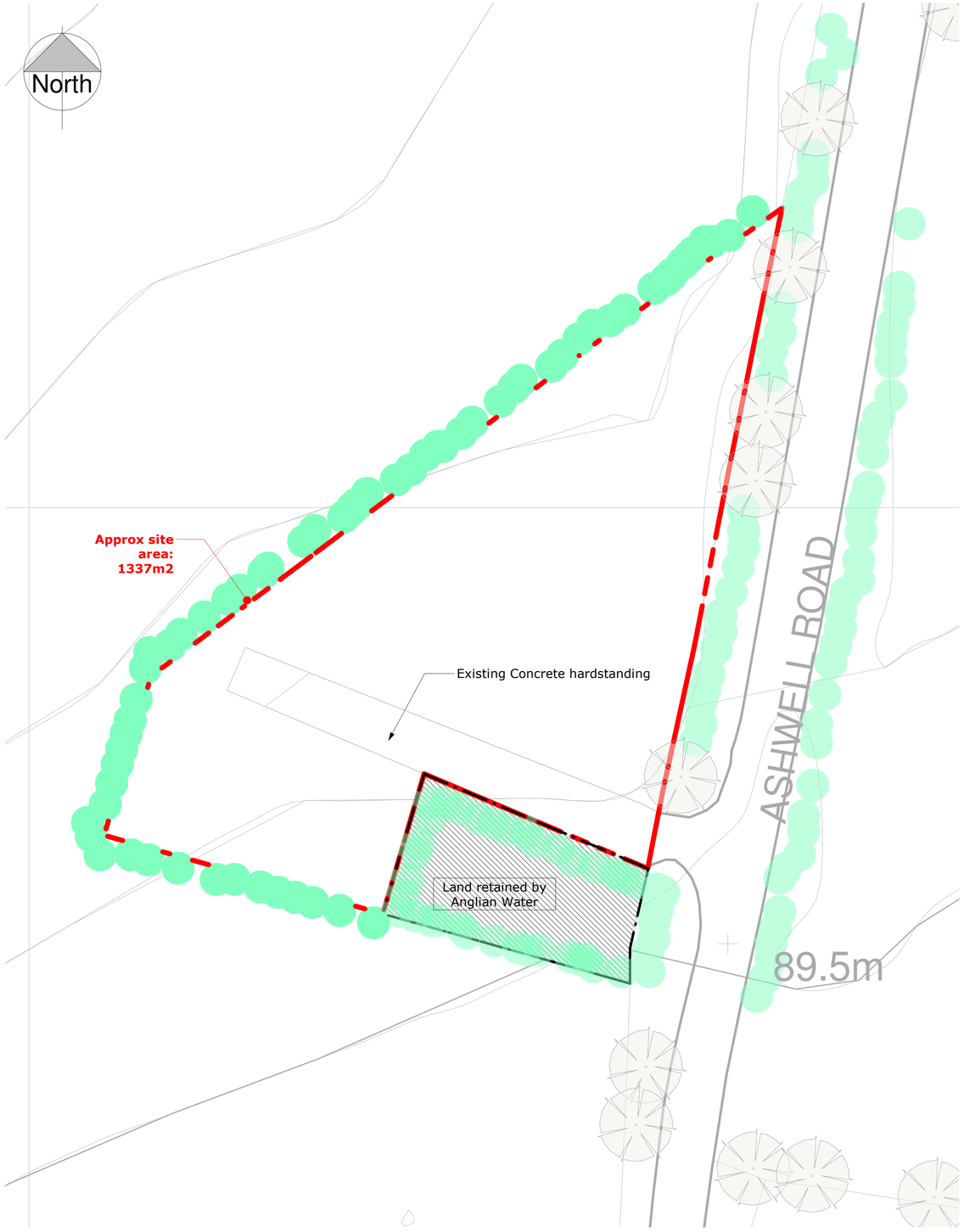


00-Existing Site Plan
1 : 200 @A1

1 1 2 3 4 5 10 m




00-Proposed Floor Plan
1 : 200 @A1

1 1 2 3 4 5 10 m

**Site structures**
Polytunnel A - 4.88m wide, 10.97m long, 2.5m high - (53.5m2)
Polytunnel B - 4.88m wide, 9.1m long, 2.5m high - (44.4m2)
Polytunnel C - 4.88m wide, 9.1m long, 2.5m high - (44.4m2)
Storage Bldg - 3.65m wide, 9.1m long, 2.5m high - (33.2m2)

PicklePlanning
1 Sale Drive-Baldock-SG7 6NS
07843238113 - pickleplanning@gmail.com
www.pickleplanning.co.uk

Name: Pemick Ltd

Address: Land adj. Ashwell Road sewage pumping station Bygrave: HD542889

Title: Existing & Proposed Site Plan

| Dwg no. | Rev: |
|---|---|
| TF-1813 -101 | - |

| Status: | Scale: | Date: |
|---|---|---|
| PLAN | 1 : 200@A1 | 12/04/15 |

Revisions:

| Rev | Description | Date |
|---|---|---|
| - | ISSUED FOR PLANNING | 20.04.15 |

The content of this drawing is the property of PicklePlanning and may not be copied in whole or part without formal consent.