These are the notes referred to on the following official copy

The electronic official copy of the title plan follows this message.

Please note that this is the only official copy we will issue. We will not issue a paper official copy.

This official copy was delivered electronically and when printed will not be to scale. You can obtain a paper official copy by ordering one from Land Registry.

This official copy is issued on 23 March 2017 shows the state of this title plan on 23 March 2017 at 13:09:20. It is admissible in evidence to the same extent as the original (s.67 Land Registration Act 2002). This title plan shows the general position, not the exact line, of the boundaries. It may be subject to distortions in scale. Measurements scaled from this plan may not match measurements between the same points on the ground. This title is dealt with by the Land Registry, Leicester Office .

© Crown copyright. Produced by Land Registry. Reproduction in whole or in part is prohibited without the prior written permission of Ordnance Survey. Licence Number 100026316.

H.M. LAND REGISTRY

TITLE NUMBER			
HD266551			
ORDNANCE SURVEY PLAN REFERENCE	TL 2333	SECTION F	Scale 1/1250
COUNTY HERTFORDSHIRE	DISTRICT NORTH HERTFORDSHIRE		© Crown copyright 1990

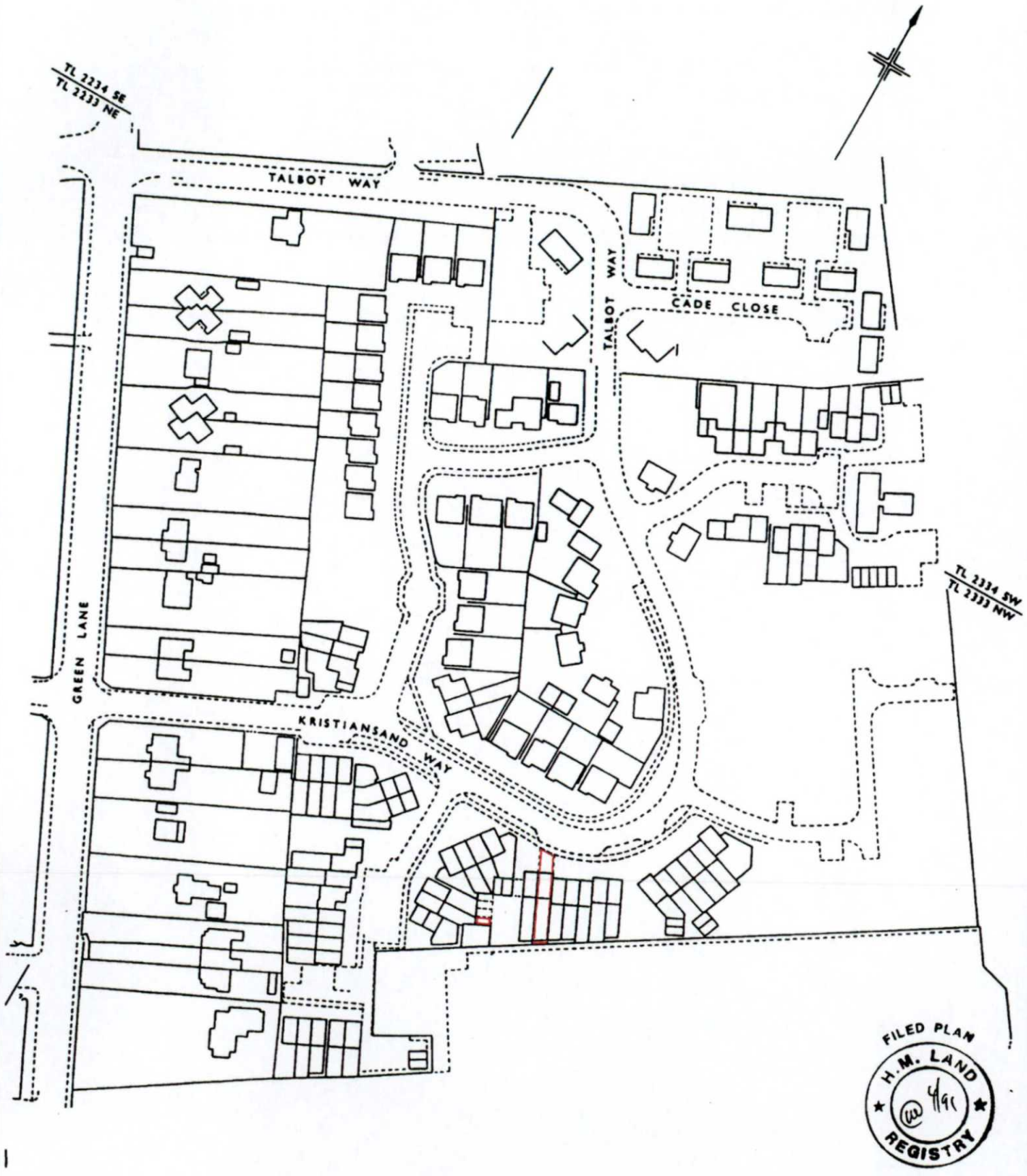

This official copy is incomplete without the preceding notes page.