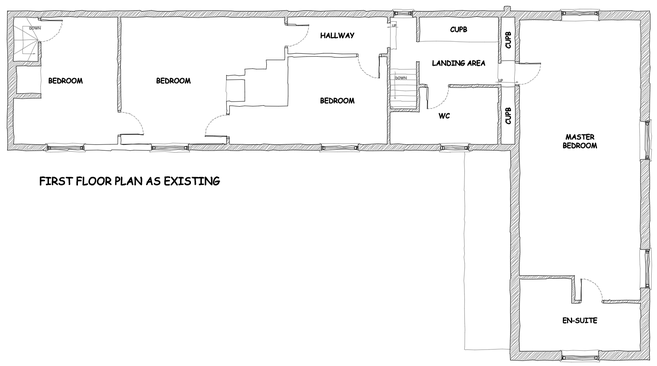

FIRST FLOOR PLAN AS EXISTING

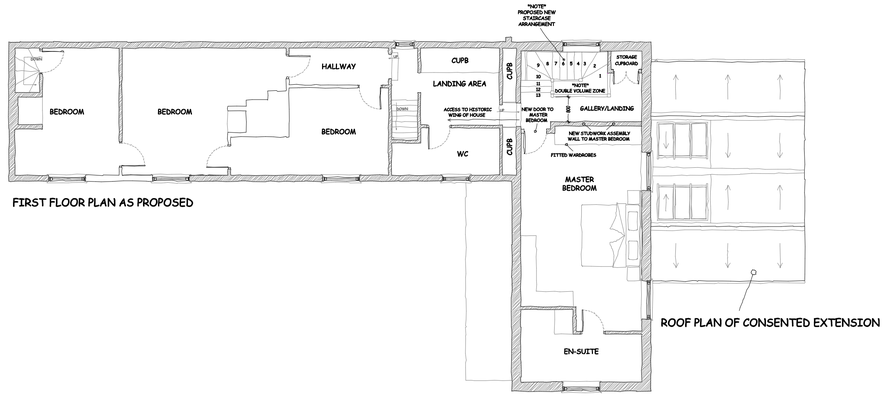

FIRST FLOOR PLAN AS PROPOSED

ROOF PLAN OF CONSENTED EXTENSION

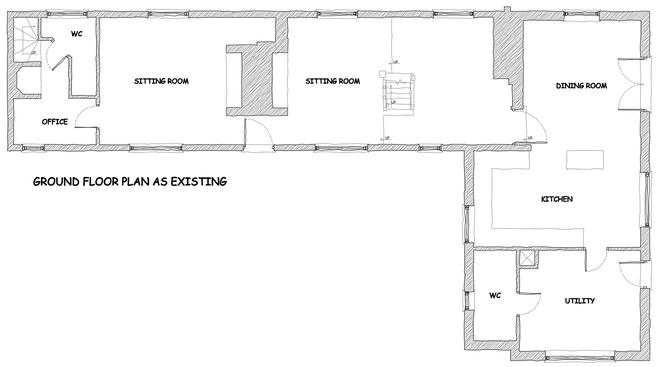

GROUND FLOOR PLAN AS EXISTING

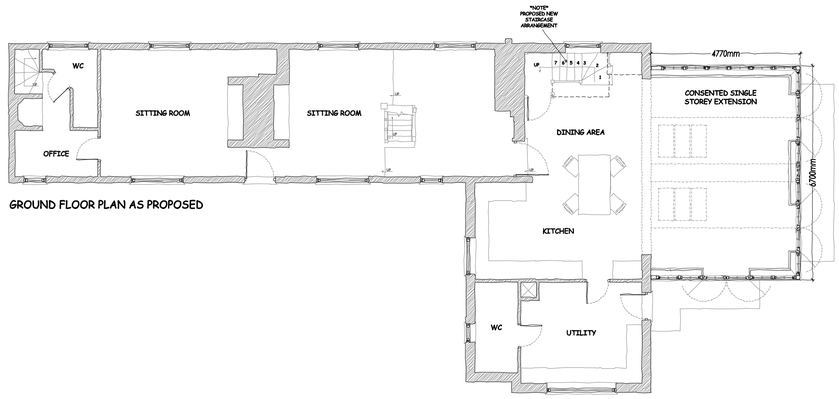

GROUND FLOOR PLAN AS PROPOSED

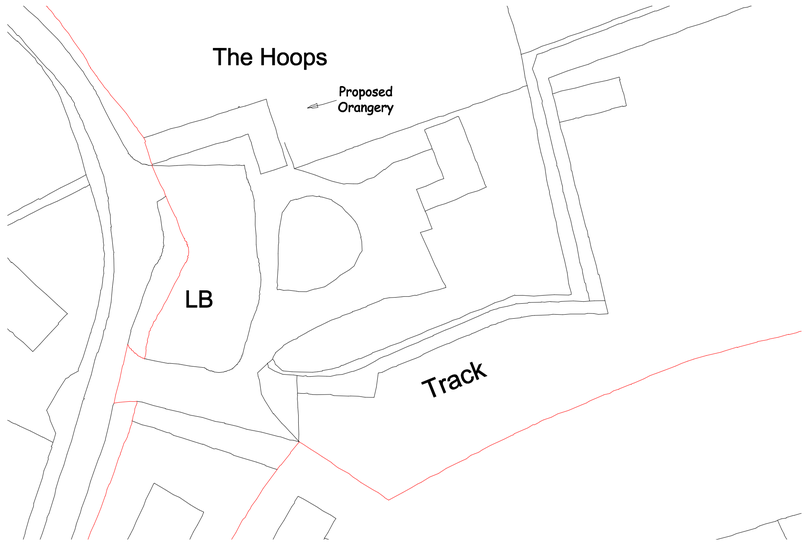

BLOCK PLAN 1:500

0 25m
1:500 Scale Bar

0 1m 2m 3m 4m 5m
1:100 Scale Bar

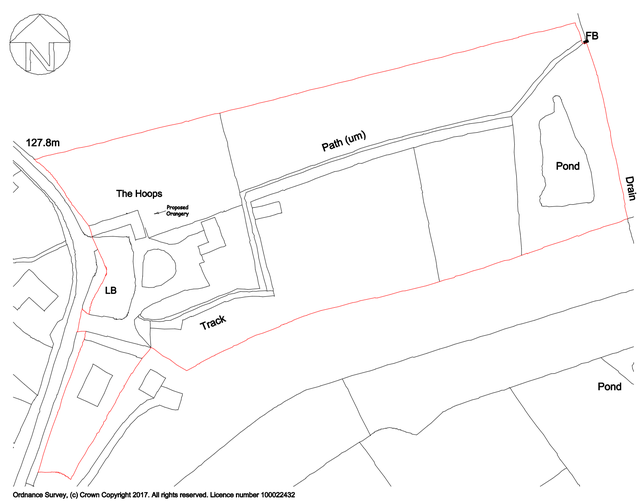

Ordnance Survey, (c) Crown Copyright 2017. All rights reserved. Licence number 100022432

SITE LOCATION PLAN 1:1250

0 50m
1:1250 Scale Bar

PROPOSAL - TO INCORPORATE A NEW STAIRCASE WITHIN A DOUBLE VOLUME ZONE FORMED WITHIN THE EXISTING KITCHEN & MASTER BEDROOM AREAS.

Drawing Revisions

NOTES
Staircase to be off solid oak assembly & left in a natural finish.

Client:
Mr & Mrs Murray Cooper

Project:
The Hoops, Mill End, Sandon, Buntingford, Herts, SG9 ORN

Drawing:
Existing & Proposed Plans - Showing Proposed Staircase Arrangement

Drawing No:	Revision:
6527-A	
Scale: 1:100 @ A1	Drawn by: SM
Date: 16/05/2018	Checked by: MJ

WESTBURY
GARDEN ROOMS

© COPYRIGHT RESERVED

46-52 Cutlers Road, South Woodham Ferrers, Essex, CM3 5XJ.
Email: james@westburygardenrooms.com
Tel: 01245 326503