This drawing must not be copied without the consent of Home Extension Team
The contractor is responsible for taking and checking all dimensions and angles

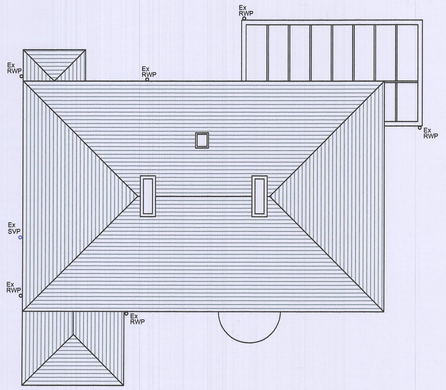

EXISTING ROOF PLAN

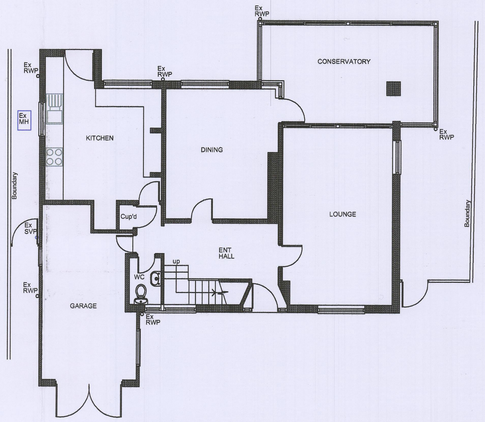

EXISTING GROUND FLOOR PLAN



EXISTING SOUTH EAST ELEVATION

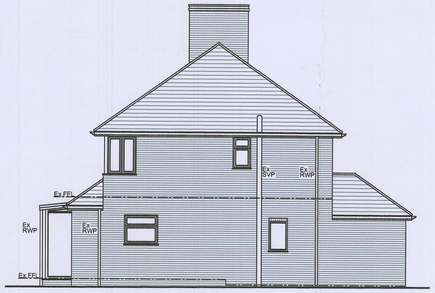

EXISTING NORTH WEST ELEVATION



EXISTING NORTH EAST ELEVATION



EXISTING SOUTH WEST ELEVATION

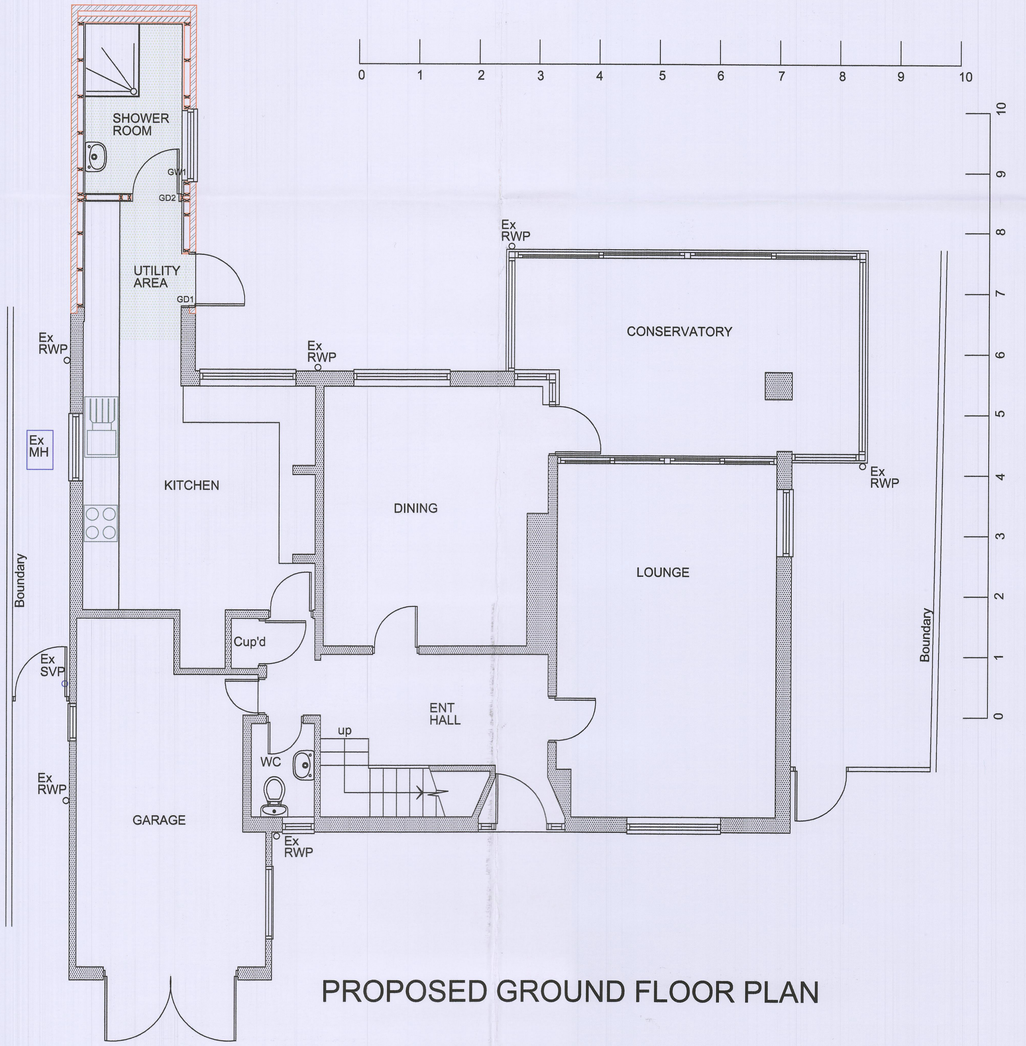

PROPOSED GROUND FLOOR PLAN

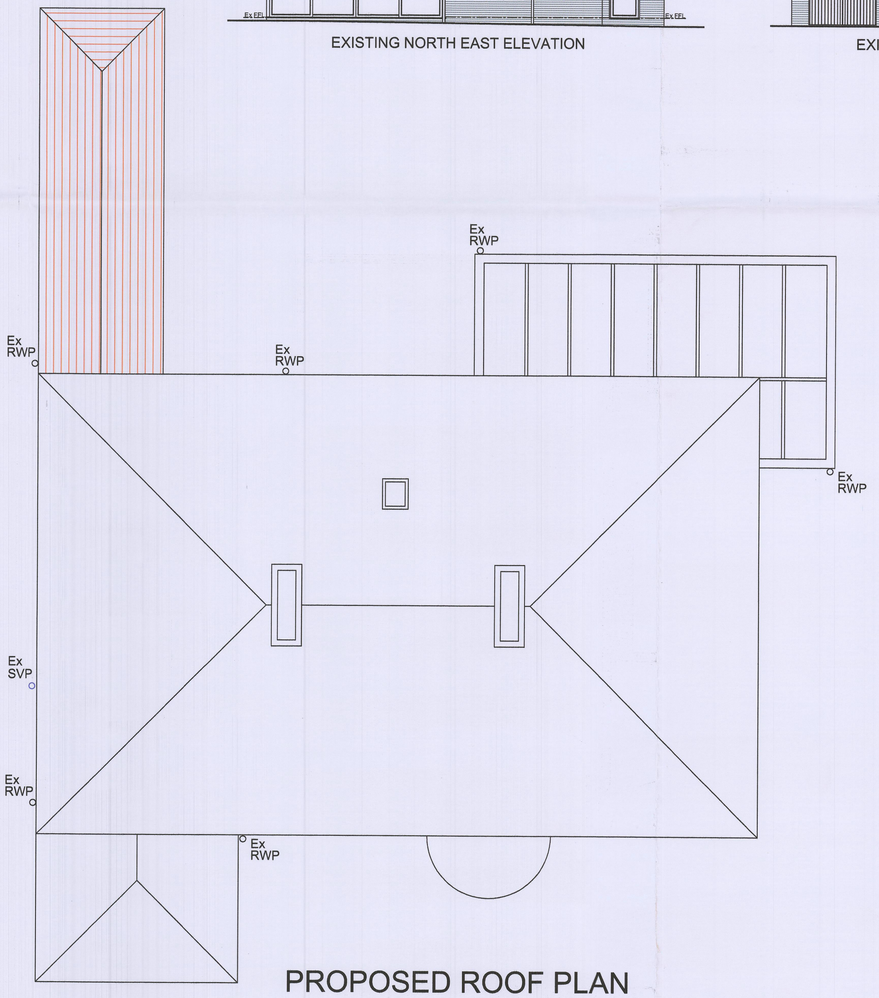

PROPOSED ROOF PLAN

N.H.D.C.
19 JAN 2018

HOME EXTENSION TEAM
103 Bancroft, Hitchin, Herts. SG5 1NB
Tel: (01462) 440099 E-mail: hitchin@het.co.uk

Client
Mr & Mrs Garlick

Project
36 Willian Way
Letchworth
Herts
SG6 2HG

Drawing Title
Proposed NCS Scheme Application, proposed single storey part rear extension. Existing plans, elevations & proposed plans

Scale A1 dwg	Date	Drawn by
1:100 1:50	08-01-2018	MD

Dwg. No. HET 1516/03

Rev.