THIS DRAWING MUST NOT BE REPRODUCED WHOLLY OR
IN PART WITHOUT PRIOR PERMISSION © TEMPIETTO LTD

0 5m 10m
1:100

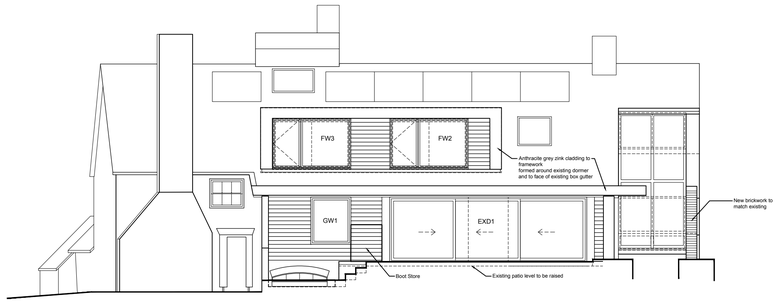

SOUTH-EAST ELEVATION

MATERIALS:
Ground floor wall and dormer to be clad in tongued and grooved cedar boarding
Doors EXD1 and EXD2 and windows GW1, FW1, FW2 and FW3 to be double glazed anthracite grey powder coated aluminium

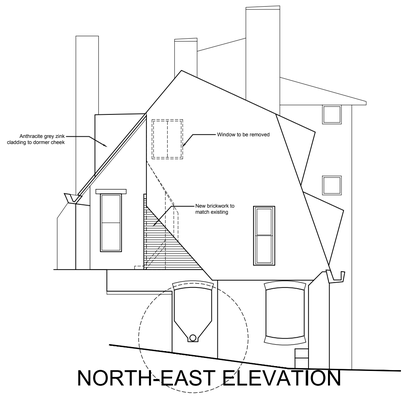

NORTH-EAST ELEVATION

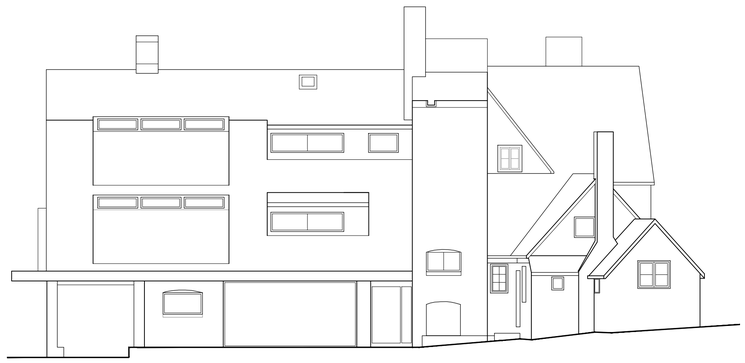

NORTH-WEST ELEVATION

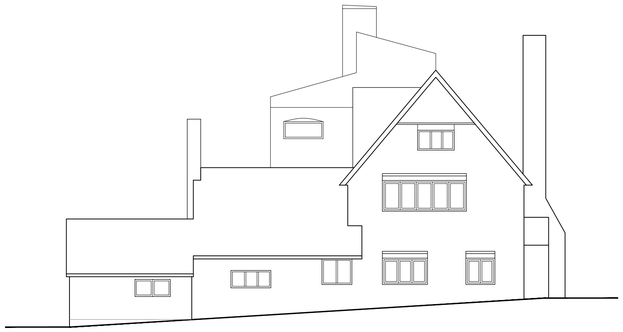

SOUTH- WEST ELEVATION

Rev.	Date	Amendment
B	21.03.2018	Title block updated
A	18.03.2018	Boot Store amended

THE MILL, MILL STREET, ASHWELL
HERTFORDSHIRE SG7 5LU

Proposed rear extensions and alterations
for
Mr & Mrs T Kemp

Drawing Title
PROPOSED
ELEVATIONS

TEMPIETTO ARCHITECTS
The Studio 9 London Road Aston Clinton Buckinghamshire HP22 5HG
T: 01296 634944 E: architects@tempietto.co.uk www.tempietto.co.uk

Drawing No. 2114 / 13B
Scale: 1:100 @ A1 Date: JAN 2018