PROPOSED ELEVATIONS

0 1 2 3 4 5 6 7 8 9 10
METRES 1:100



front



* new windows to be obscure glazed and non opening below 1700mm above relevant floor level

side



rear



side



LOCATION PLAN 1:1250

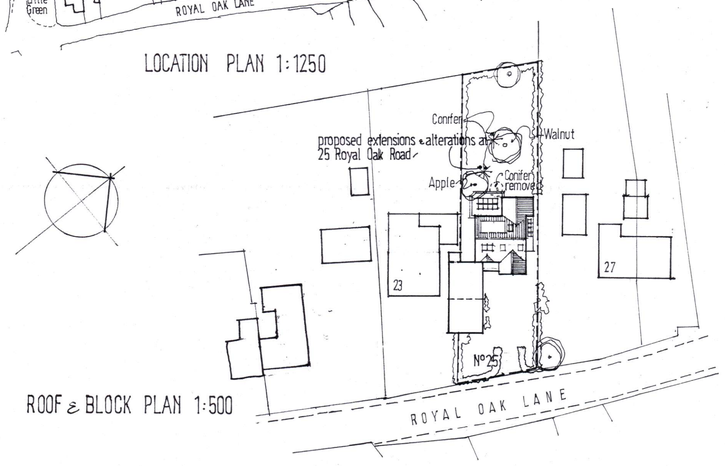

ROOF & BLOCK PLAN 1:500

REV B) RIDGE LOWERED 500MM / 240 ROOF PLANE, DORMER WINDOW OMITTED / ROOFLIGHT ADDED TO REAR ROOF / NOTES ADDED TO NEW PLANE WALL WINDOWS. MAR'18 HM

REV A) DRAWN AMENDED TO MEET CLIENTS' REQUIREMENTS MAR'18 HM

HEATHER MOYE B.Sc.Architectural Design Consultant
Corner House / 1 Balmoral Road /
Hitchin / Hertfordshire . SG5 1XG
Tel 01462 459910

client
MR. AUGSBURGER & MISS. KENNEDY

job
PROPOSED EXTENSIONS & LOFT CONVERSION
AT 25 ROYAL OAK LANE / PIRTON / HERTS.

subject
PROPOSED ELEVATIONS
(A1 sheet)

scale 1:100, 1:500 & 1:1250
date SEPTEMBER 2017 | drawn
drawing no.
HM/17478/04 | B