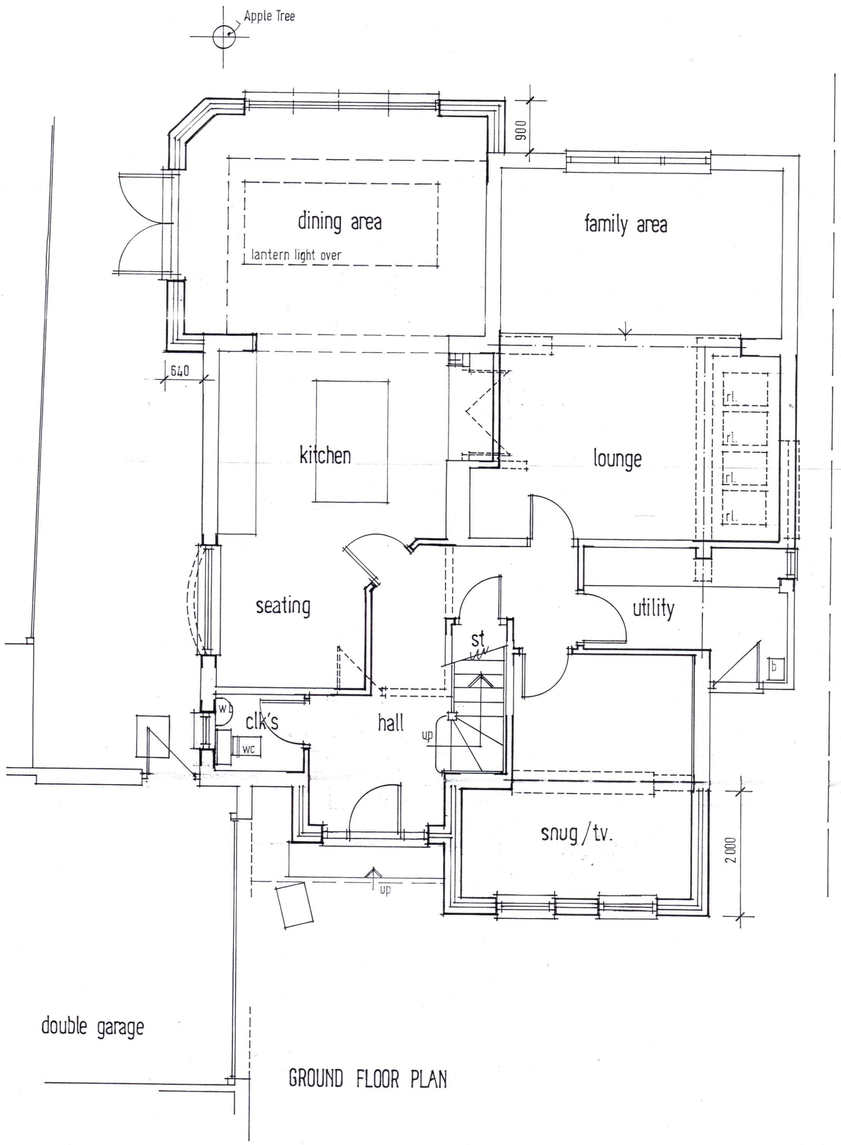

GROUND FLOOR PLAN

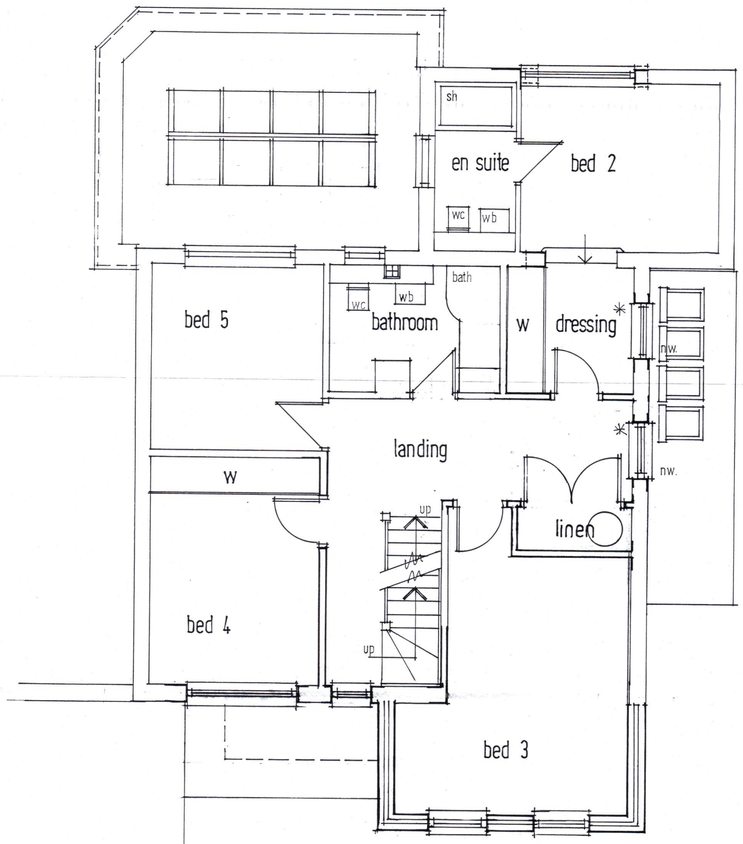

FIRST FLOOR PLAN

* new windows to be obscure glazed and non opening below 1700mm above relevant floor level

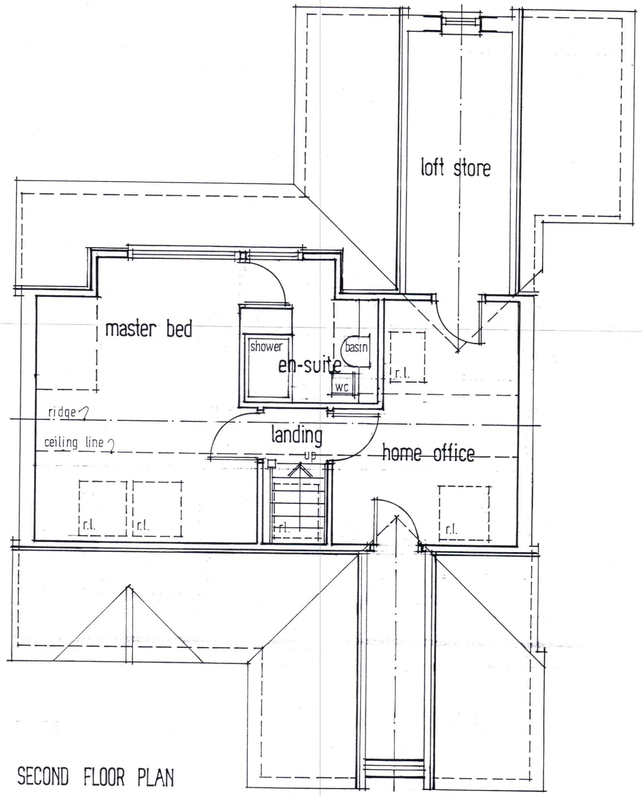

SECOND FLOOR PLAN

0 1 2 3 4 5

METRES 1:50

REV B) HOME OFFICE WINDOW REMOVED ROOF LIGHT ADDED TO REAR ROOF/ NOTE ADDED TO DRESSING & LANDING WINDOWS. MAY '18 HM.

REV A) DRAWING AMENDED TO MEET CLIENTS' REQUIREMENTS MAR '18 HM.

HEATHER MOVE BSc. Architectural Design Consultant
Corner House / 1 Balmoral Road /
Hitchin / Hertfordshire. SG5 1XG
Tel 01462 459910

client
MR. AUGSBURGER & MISS KENNEDY

job
PROPOSED EXTENSIONS & LOFT CONVERSION
AT 25 ROYAL OAK LANE / PIRTON / HERTS.

subject
PROPOSED FLOOR PLANS
(A1 sheet)

scale 1:50

date SEPTEMBER 2017 | drawn A.L.

drawing no. HM/17478/03 | rev B