59 WOOLGROVE ROAD / HITCHIN / HERTS. Existing floor plans scale 1:50 date JANUARY 2017 drawing no. HM/16458/02 (A3 sheet)
rev a

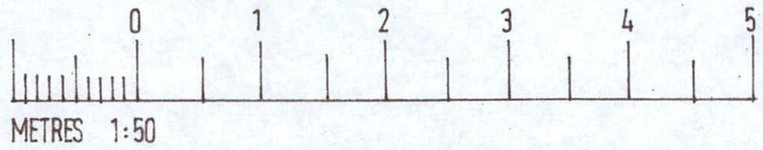

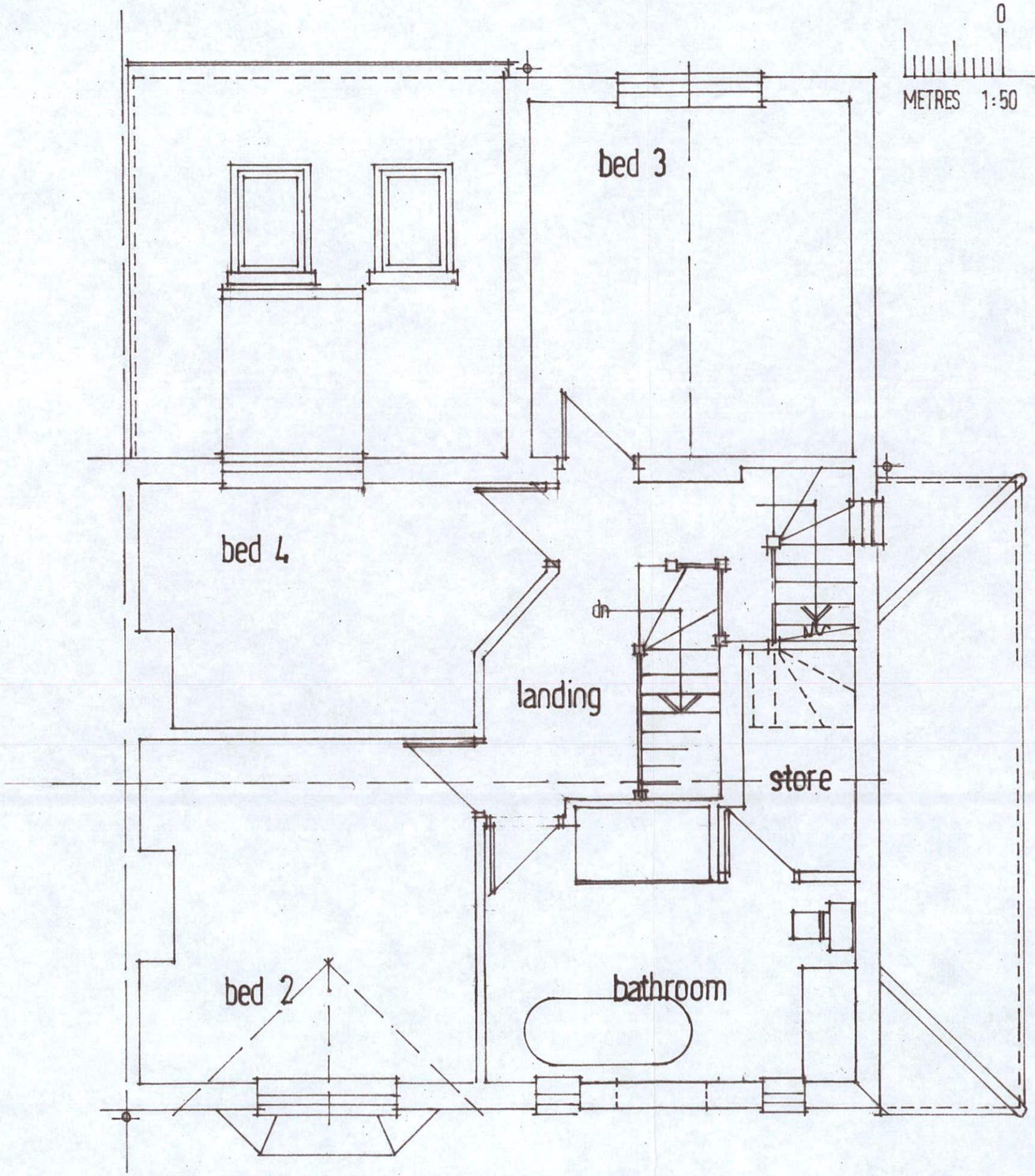

FIRST FLOOR PLAN

N.H.D.C
17 MAY 2018