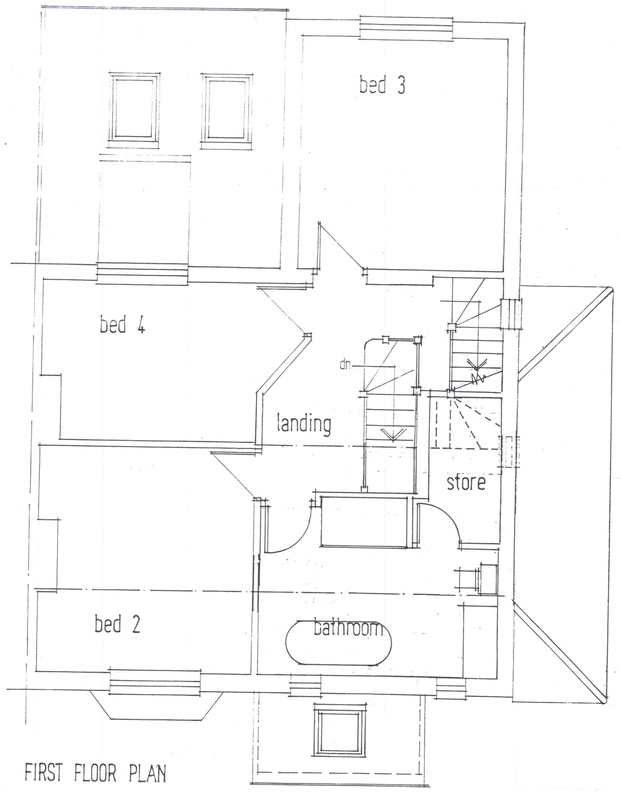


FIRST FLOOR PLAN

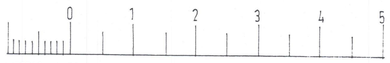


METRES 1:50

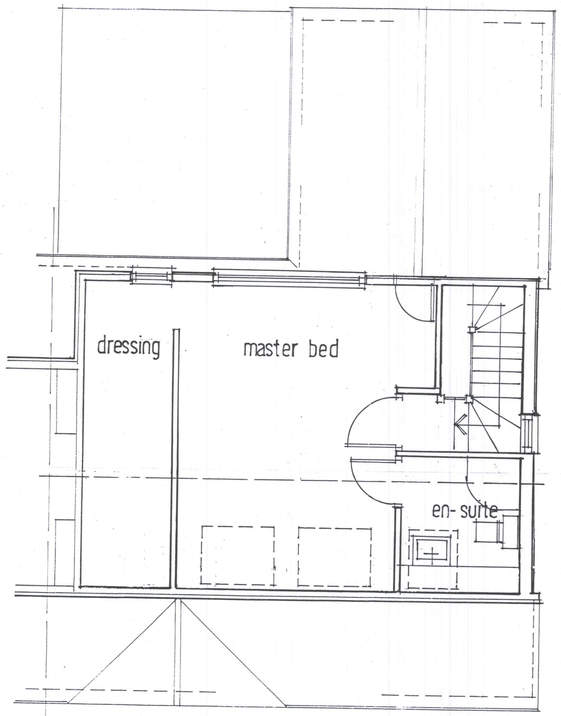


SECOND FLOOR PLAN

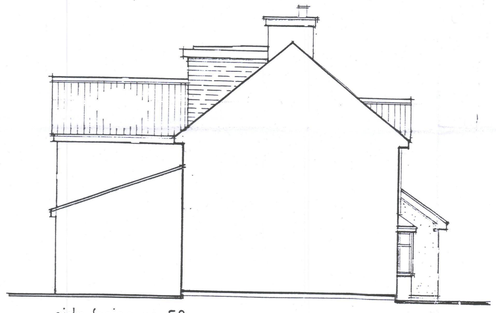

side facing no. 58




location plan 1:1250

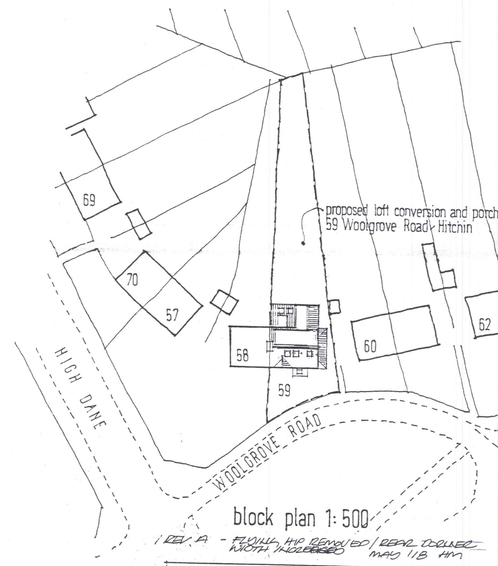


block plan 1:500

REV. A - FLYING HIP REMOVED / REAR CORNER WIDTH INCREASED MAY 1/18 HM

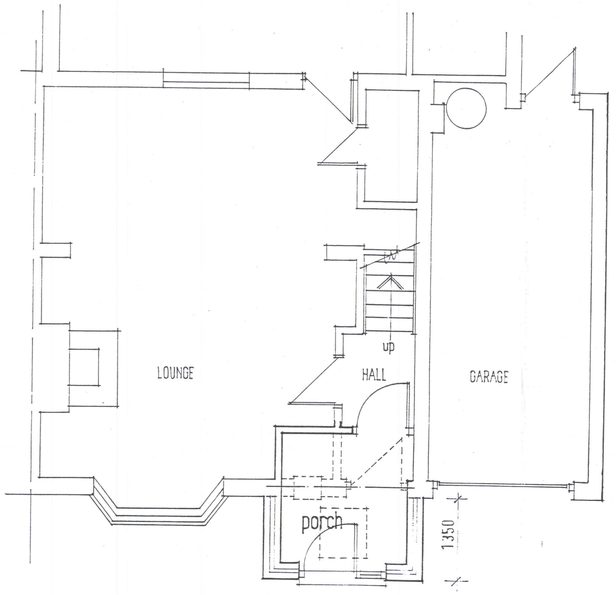


PART GROUND FLOOR PLAN



front

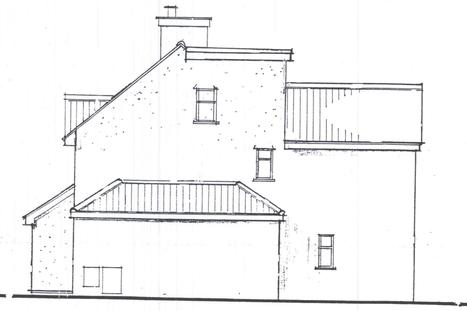

side



rear

N.H.D.C
17 MAY 2018

ALL NEW EXTERNAL FACING MATERIALS TO MATCH EXISTING

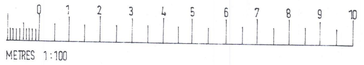


METRES 1:100

HEATHER MOVE B.Sc. Architectural Design Consultant
Corner House - 1 Balmoral Road -
Hitchin - Hertfordshire. SG5 1XG
Tel 01462 453910

client
MR. MRS. BURL

job
PROPOSED LOFT CONVERSION - PORCH & ALTERATIONS AT 59 WOOLGROVE ROAD - HITCHIN - HERTS.

subject
PROPOSED PLANS & ELEVATIONS - planning
( A1 sheet )

scale 1:50, 1:100, 1:500 & 1:1250

date FEBRUARY 2017 | drawn A.L.

drawing no. HM-16458-04 | rev A