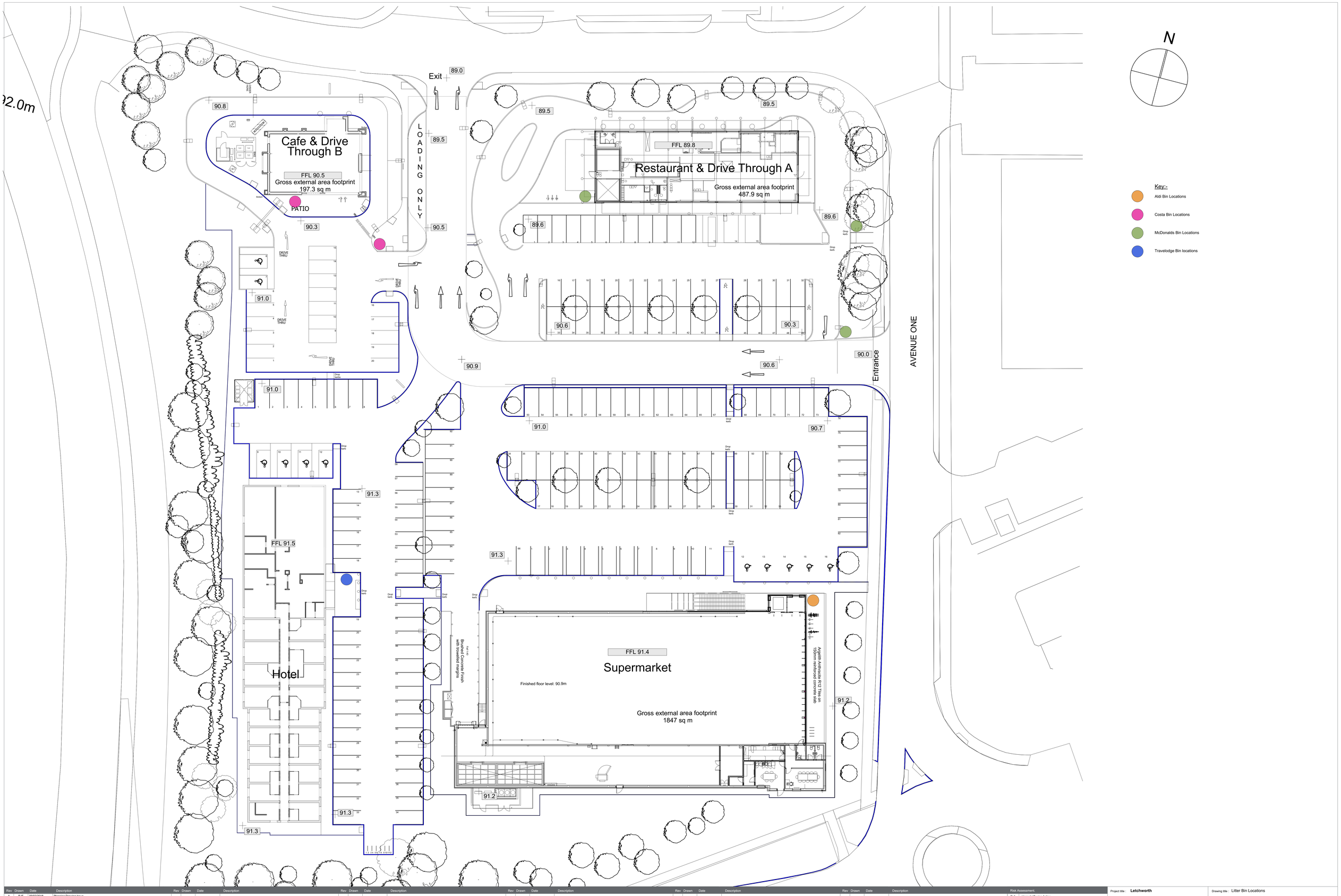

Rev	Drawn	Date	Description
A	RJF	09/02/2018	Planning Drawing Issue
B	RJF	19/03/2018	McDonalds litter bin location amended to suit McDonalds comments.

Risk Assessment:

Ref.	Hazard / Design Action

Purpose Of Issue : Planning

Project title : **Letchworth**

Client : **Maizelands Ltd and Arringford Ltd**

Birmingham
58 Oxford Street Digbeth Birmingham B5 5NR
birmingham@seymourharris.com
www.seymourharris.com
0121 600 7420

Drawing title : Litter Bin Locations

Drawing No.: LET-SHA-GA-ZZ-DR-A-2002

Scale : 1:200 | Orig : A0 | Revision No.: B

Job No.: 15.036 | Date : Feb 2018

Drawn : RJF | Reviewed : JA

© Seymour Harris Architecture. Do not scale. Use only written dimensions. In the event of discovering any discrepancies, contact the Architect immediately for clarification.

CAD File Name : 15.036 Letchworth Business Park SITE