NOTES:

DO NOT SCALE this drawing (printed or electronic versions). Contractors must check all dimensions from site.

All other design team elements, where indicated, have been imported from the consultant's drawings and reference should be made to the individual consultant's drawings for exact setting out, size and type of component.

Discrepancies and / or ambiguities within this drawing, between it and the information give elsewhere, must be reported immediately to the architect for clarification before proceeding.

All works are to be carried out in accordance with the latest British Standards and Codes of Practice unless specifically directed otherwise in the specification.

Responsibility for the reproduction of this drawing in paper form, or if issued in electronic format, lies with the recipient to check that all information has been replicated in full and is correct when compared to the original paper or electronic image. Graphical representations of equipment on this drawing have been co-coordinated, but are approximations only. Please refer to the Specifications and / or Details for actual sizes and / or specific contractor construction information.

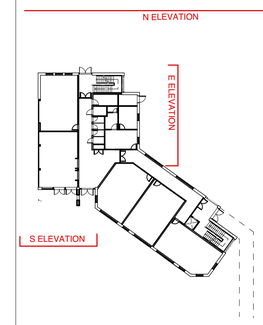

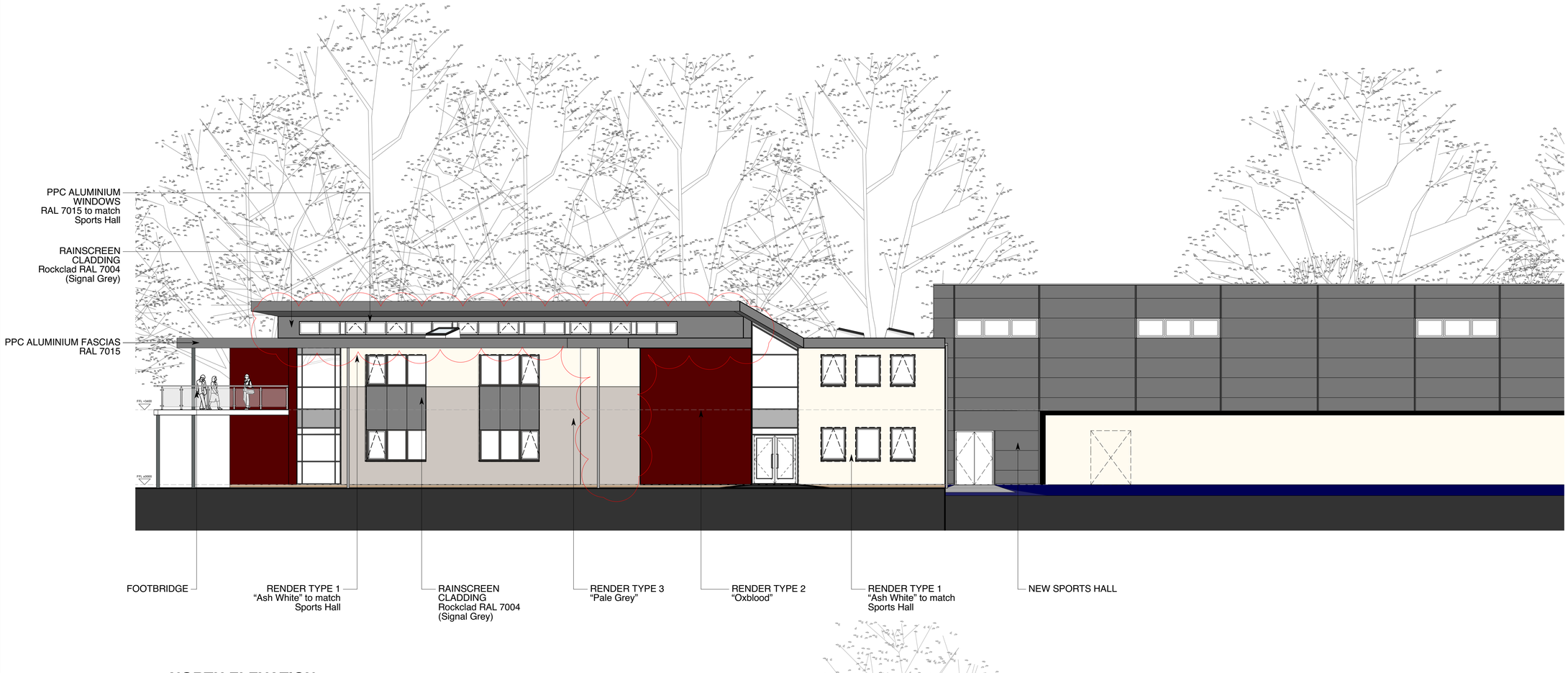

NORTH ELEVATION

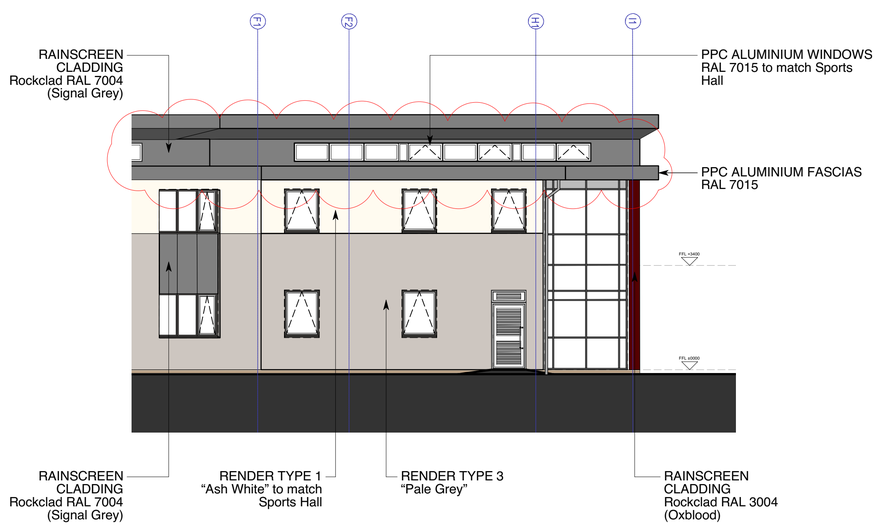

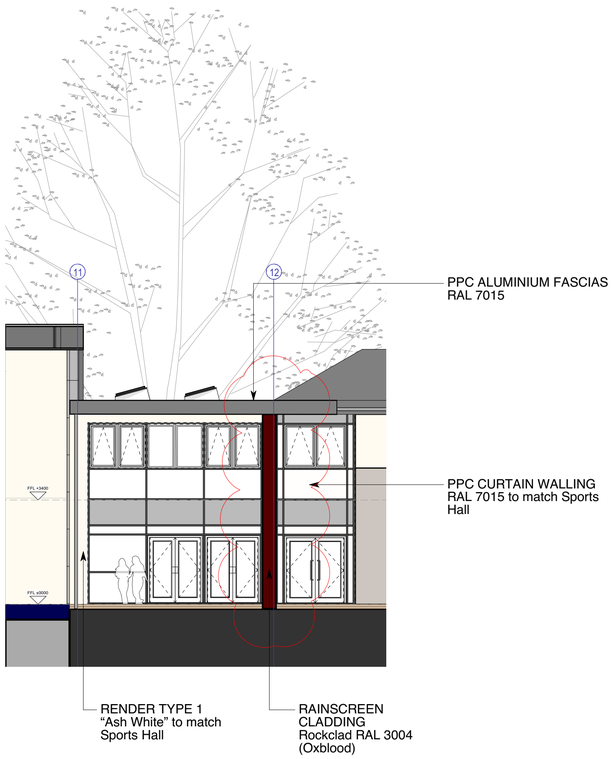

0 1 2 3 4 5 M

SCALE 1: 100

EAST ELEVATION

SOUTH ELEVATION

Rev.	Date	Notes	By	Chk
C	05/02/18	External finishes updated	SB	-
B	19/09/17	Covered walk way position adjusted and canopy removed	TM	-
A	24/08/17	Updated to reflect comments on 22/08/17	SK	-

Clouded Areas Indicate revisions since last issue

Lyster Grillet & Harding
Architect
1 Pemberton Place
Cambridge CB2 1XB
01223 351626
admin@lgharchitects.com
www.lgharchitects.com
Copyright © 2010 Lyster Grillet & Harding Ltd. All rights reserved.

job title: **Hitchin Girls' School Expansion**

client: **The Governors of Hitchin Girls' School**

work stage: **TECHNICAL DESIGN**

drawing status: **Contract**

date: 11/04/17 | drawn: SK | scales: 1:100 @ A1, 1:200 @ A3

building + drawing title: **HCC Sec2 Expansion Proposed Elevations**

job no. + work stage + building + drawing no.: **2079 4 01 0122**

revision: **C**