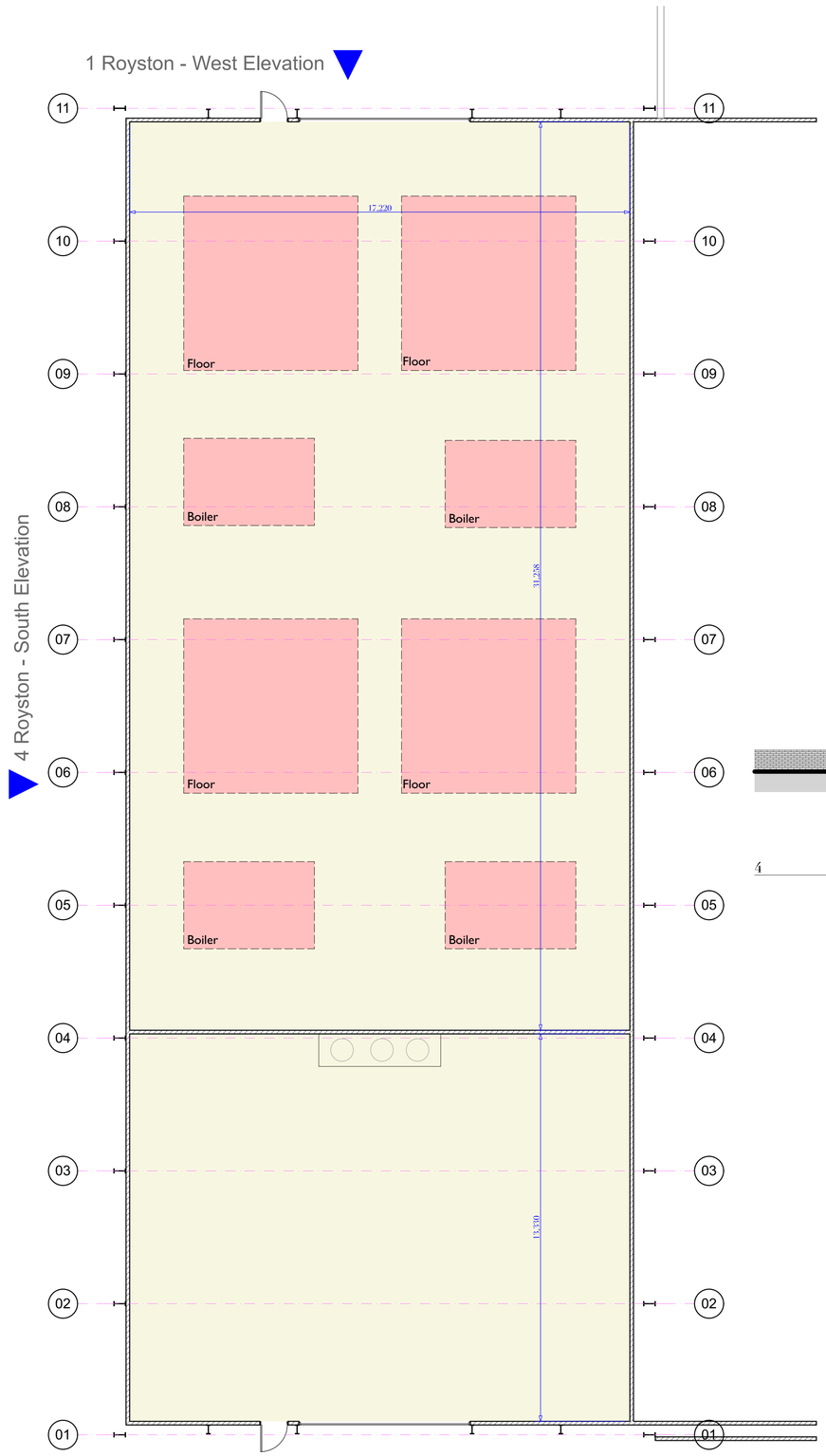

0. Ground Floor 1:100

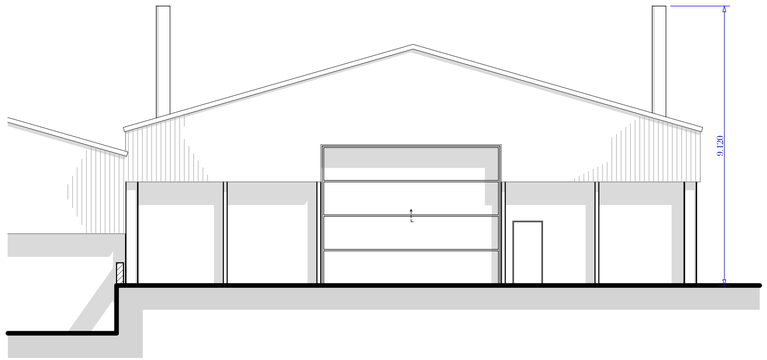

1 Royston - West Elevation 1:100

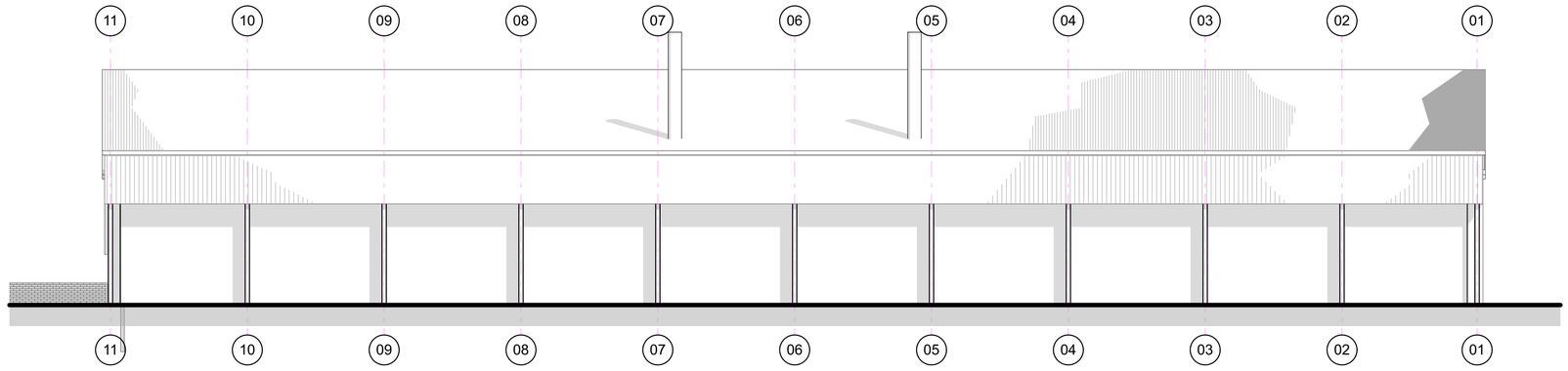

4 Royston - South Elevation 1:100

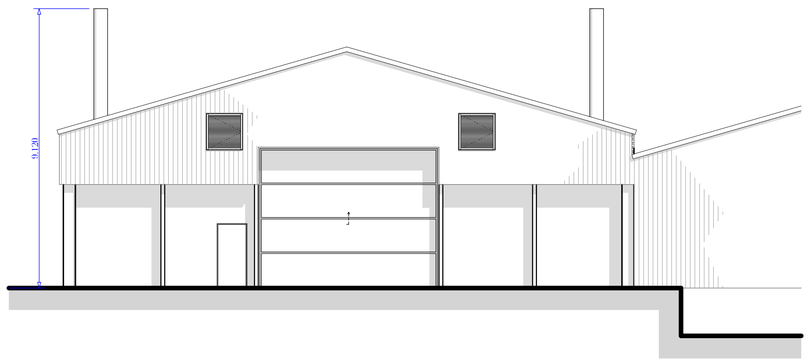

3 Royston - East Elevation 1:100

PLANNING AMENDMENT A1

This drawing and the works depicted are the copyright of Gareth Hickman Architectural Limited and may not be reproduced or amended except by written permission. No liability is accepted for amendments made by other persons.

NOTE

1. Do not scale this drawing
2. All dimensions to be checked on site and any discrepancies to be reported to Gareth Hickman Architectural Limited immediately
3. Any indication of services is approximate only and full investigation should be carried out on site prior to commencing the works
4. It is the responsibility of the contractor to comply with building regulations whether or not wholly depicted on this drawing
5. To be read in conjunction with any specialist Structural, Geotechnical or Mechanical design by others.

Scales:-

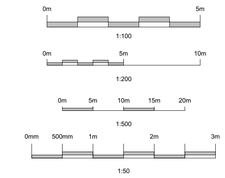

Revisions	Date	Desc.

GARETH HICKMAN ARCHITECTURAL LTD

The Poplars
Lightmoor,
Telford,
Shropshire,
TF4 3QN

t) 01952 590039
info@garethhickman.co.uk

Chartered Institute of Architectural Technologists

Client	Midland Woodfuels
Project	Proposed Woodchip Facility
Drawing	Proposed Unit 8
Scale	1:100@A1
Date	21/12/2017
Checked	
By	A Hudson
Proj. Ref	GHA-338
Dwg No.	R.03
Rev.	04

www.garethhickman.co.uk