This drawing is copyright.

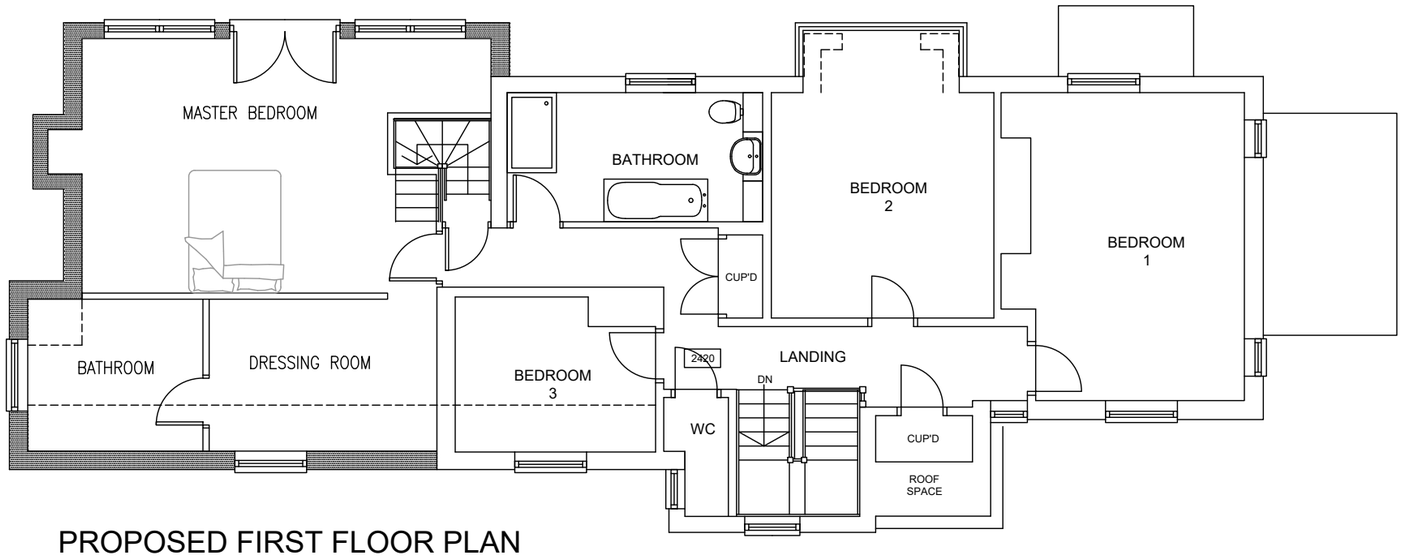

PROPOSED FIRST FLOOR PLAN

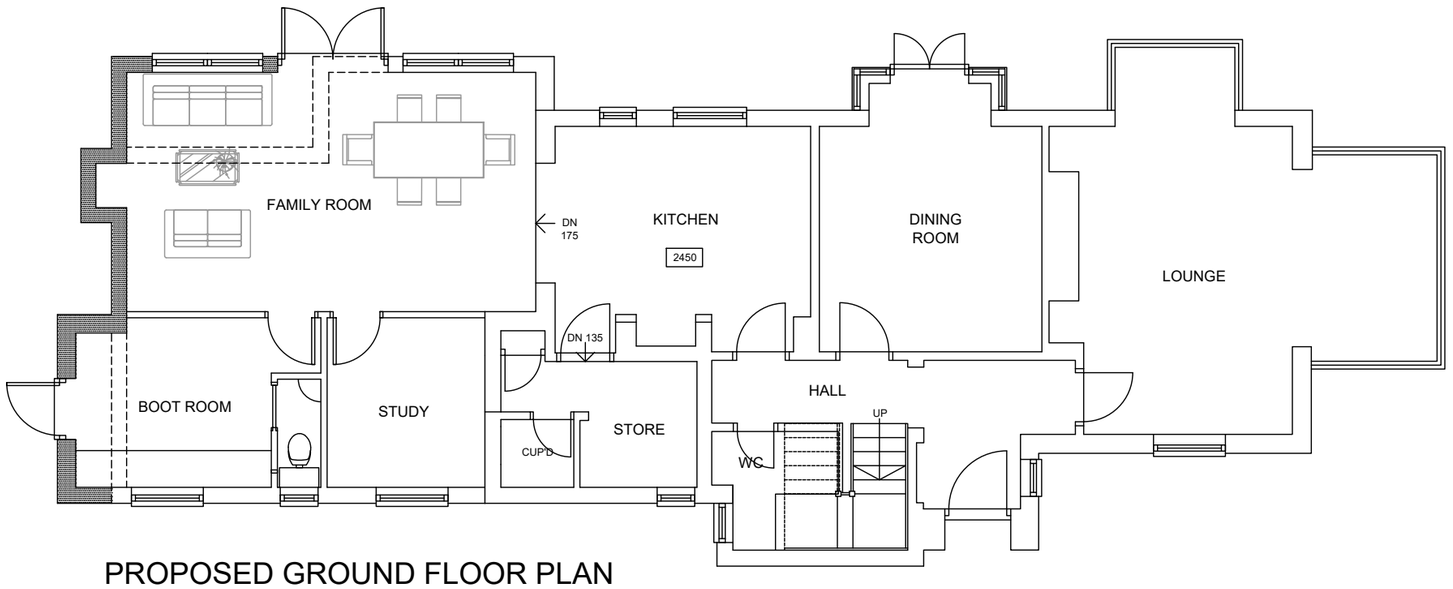

PROPOSED GROUND FLOOR PLAN

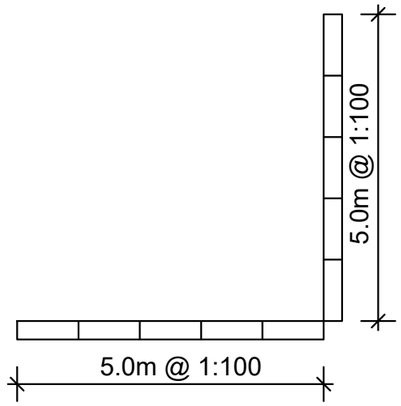

Rev.	Description.	Date.

AT Design (Welwyn) Ltd
Architectual Design Services
22 School Lane, Welwyn, Herts AL6 9PH
Tel: 07931703297 - email: adamtrigg@hotmail.com

Title;

Proposed extension
Glebe House
Ashanger Lane, Clothall
Herts SG7 6RE
Proposed floor plans

Scale : 1:100 at A3

Date : MAY 2016

Drawn by: AT

Drg.No: AT494–23