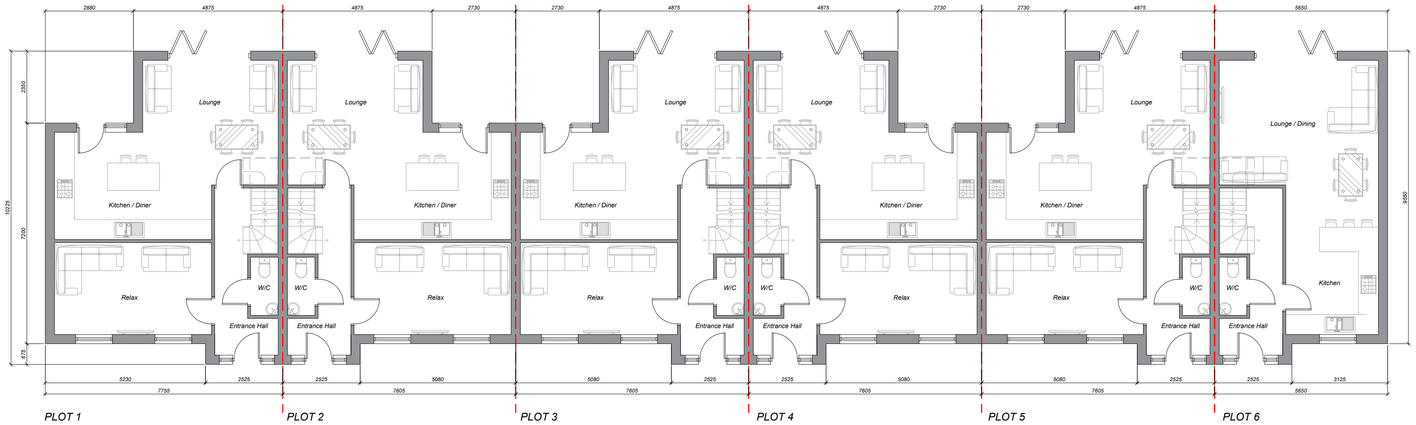

Ground Floor Plan // 1:100

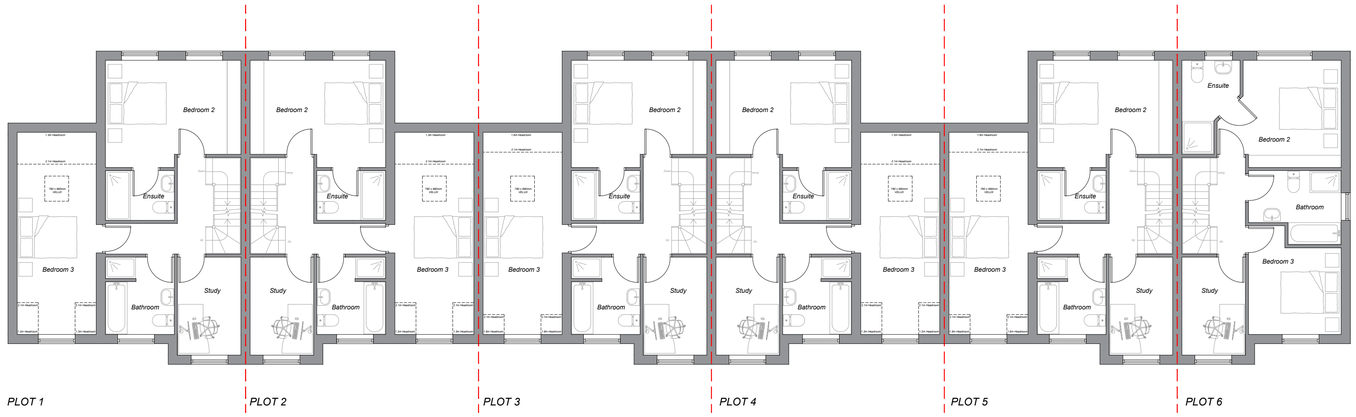

First Floor Plan // 1:100

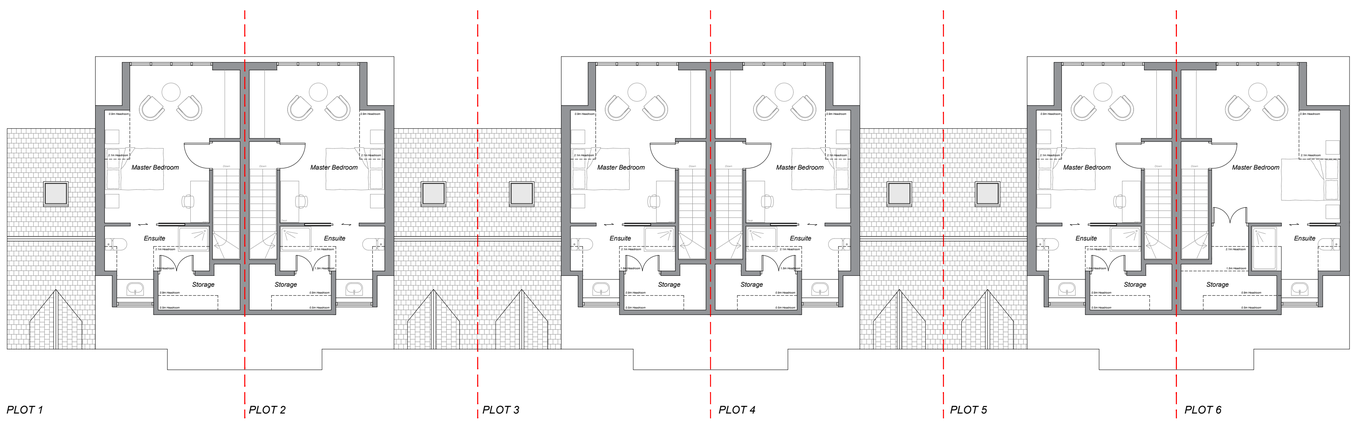

Second Floor Plan // 1:100

Do not scale from this drawing, work to given dimensions. All dimensions to be checked on site. Any discrepancies with this drawing to be reported and clarified prior to commencing work on site. ADM Surveyors Ltd accept no responsibility for works not undertaken fully in accordance with this drawing and relevant specifications.

Copyright © ADM Surveyors Limited

North Point:

Notes:

Revision Log:

Rev:	Description:	By:	Date:
A	Chimney added and rear windows revised.	IT	08.05.18

Project:
1 Priory Close
Royston
Hertfordshire
SG8 7DU

Client:
Mr R Saunders

Scale: *1:100*

Drawing Issue: *PLANNING*

Date:	Drawn by:	Checked by:	Paper Size:
06.03.2018	IT	SM	A1

Drawing Title:
Proposed Floor Plans

Drawing Number: *3139.PL04*

Revision Number: *A*

adm Surveyors Ltd
Chartered Quantity & Building Surveyors
Suite 1, Rosehill, 165 Lutterworth Road,
Blaby, Leicester, LE8 4DX
Tel: 0116 2775527
office@admsurveyors.co.uk
RICS
LABC