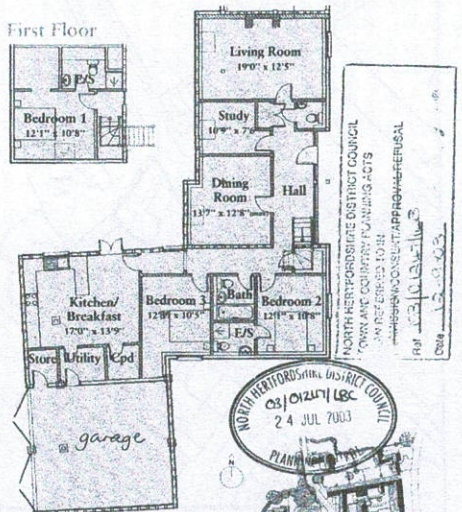
Westbury FARM

House No. 1

APPROVED PLAN

First Floor



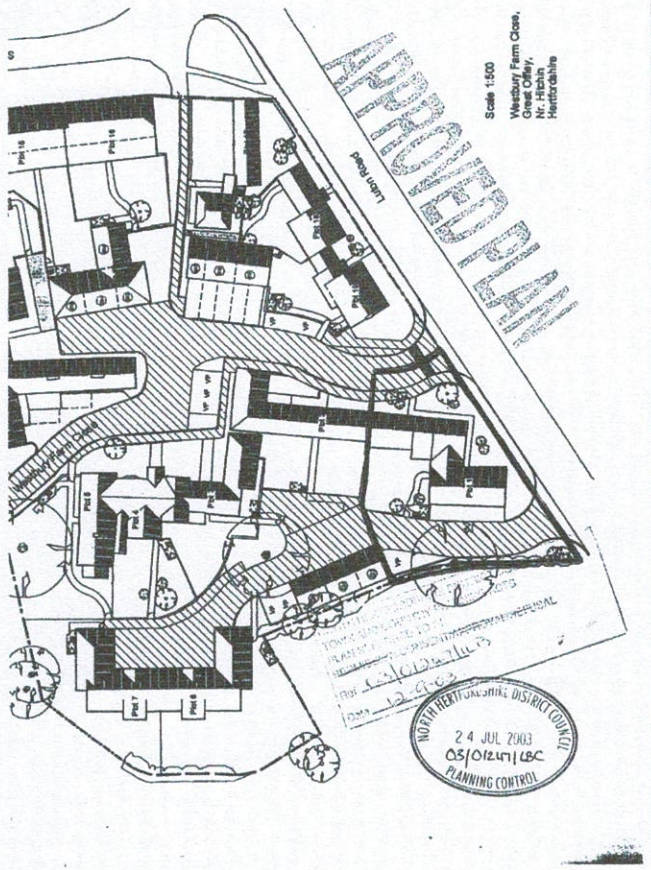
NORTH HERTFORDSHIRE DISTRICT COUNCIL
TOWN AND COUNTRY PLANNING ACTS
AS REFERRED TO IN
THESE WOODS IS APPROVED/REFUSAL
Ref 03/01247/LBC
Date 12-9-03

NORTH HERTFORDSHIRE DISTRICT COUNCIL
03/01247/LBC
24 JUL 2003
PLANNING CONTROL

A Quality Development by

ENTERPRISE HERITAGE

House No. 1 is located on the south side of the development.



NORTH HERTFORDSHIRE DISTRICT COUNCIL
24 JUL 2003
03/01247/LBC
PLANNING CONTROL