1.4m HIGH POST & RAIL FENCE

5 BAR SITE ENTRANCE GATE

PEDESTRIAN, SITE ENTRANCE GATE

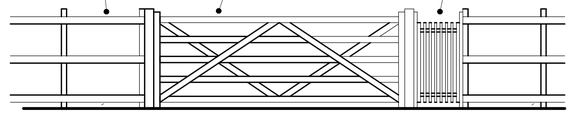

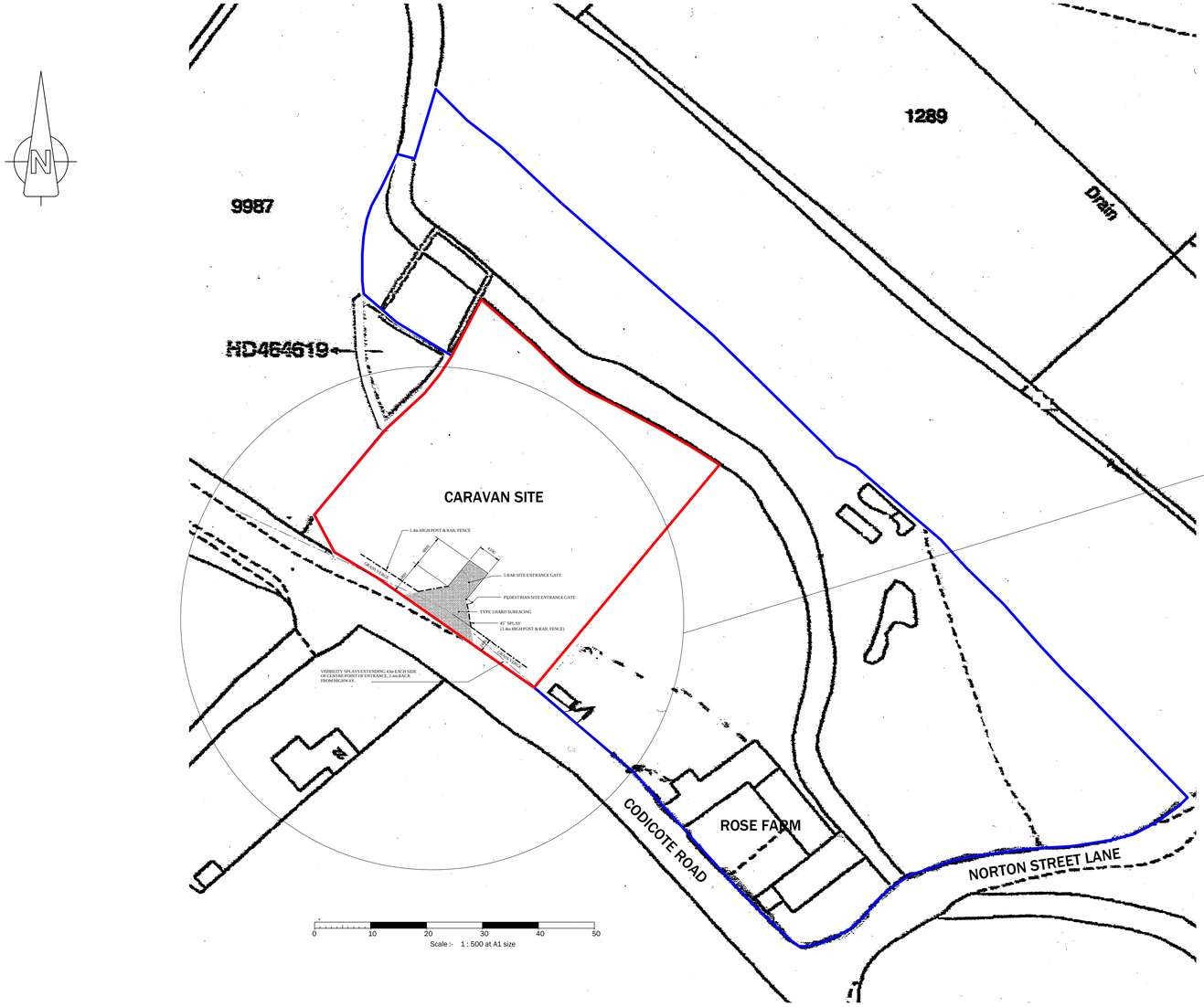

CARAVAN SITE

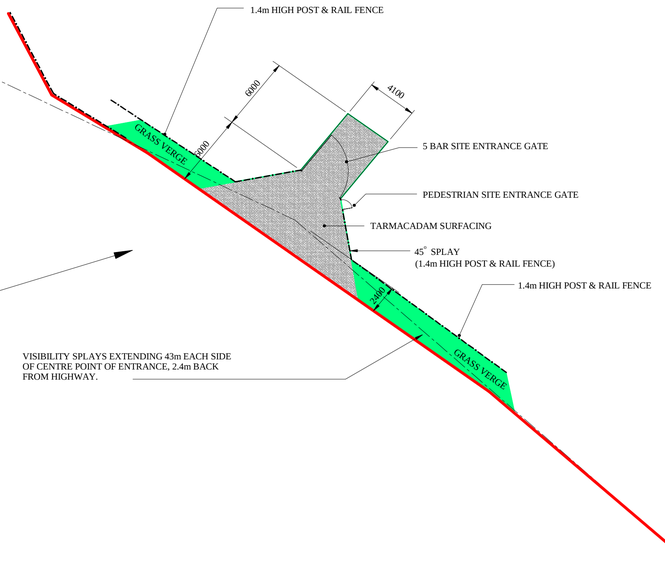

REVISIONS		DATE	DR	CH

CLIENT: Mr & Mrs Powell

PROJECT:
Proposed Entrance
to Caravan Site
at
Rose Farm, Codicote Road,
Whitwell, Herts. SG4 8AB

G. J. LOFTUS
(Building & Structural Design Consultant)
15 Exeter Court, Maple Road
Surbiton
Surrey. KT6 4AX
Telephone / Fax: (020) 8407 9301

NOTES:
1. THIS DRAWING IS COPYRIGHT
3. ALL DIMENSIONS TO BE CHECKED ON SITE BEFORE COMMENCEMENT OF WORK
4. ENGINEER TO BE NOTIFIED OF ANY OMISSIONS OR ERRORS

DRAWN: G.Loftus DATE: July 2018

CHECK: SCALE: 1:500

DRAWING NO: 07976341357/17/RF03 REV: B

CAD9819 - Trebuchet Ultimate 6