PROPOSED REPLACEMENT DWELLING, 16 NEWLANDS LANE, HITCHIN

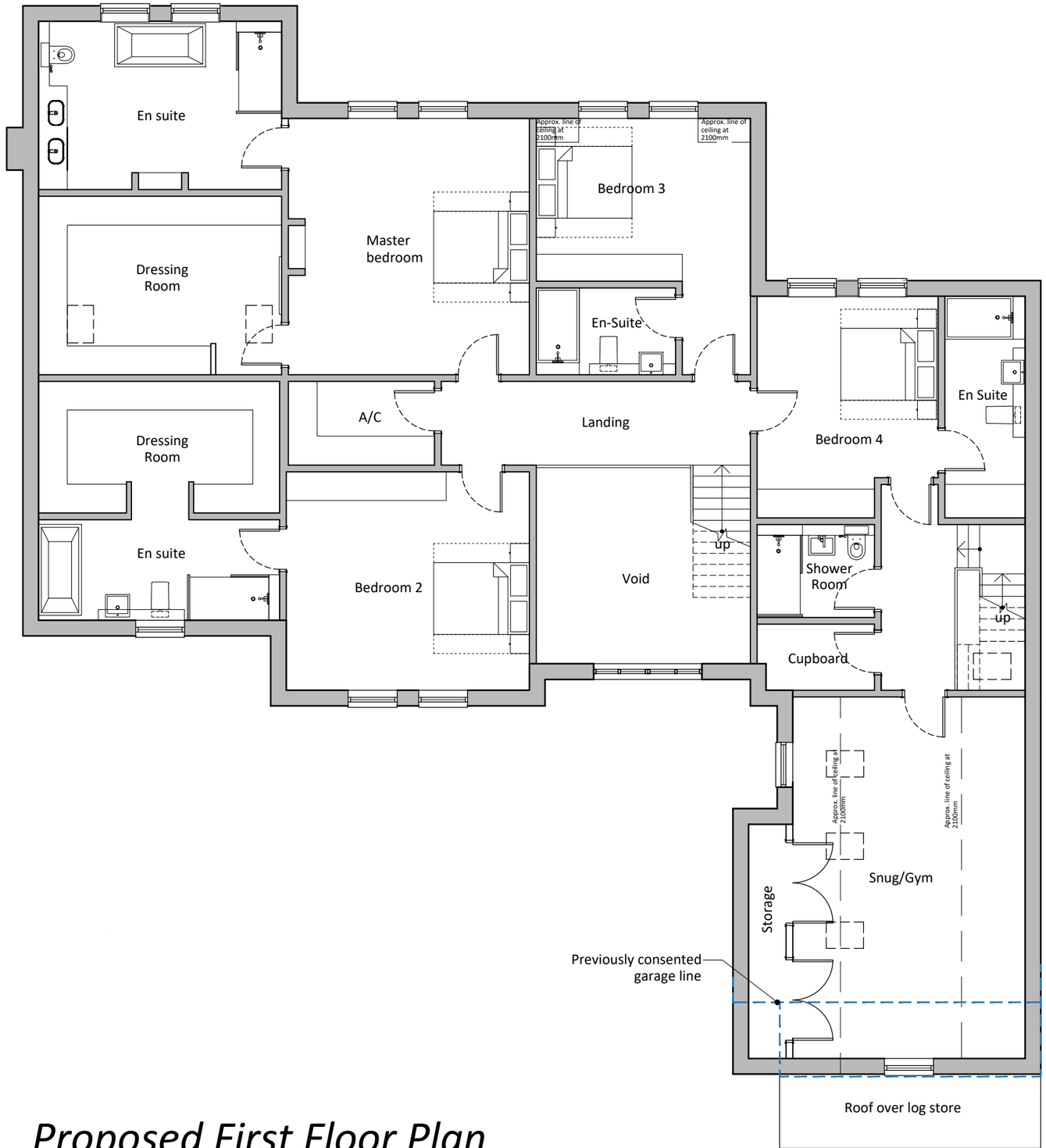

Proposed First Floor Plan

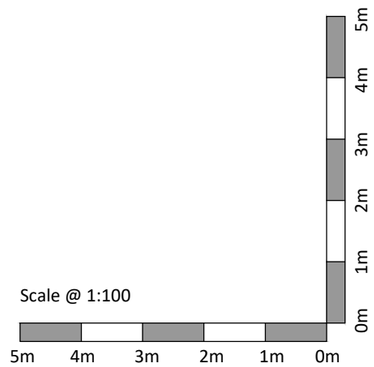

GENERAL NOTES

© EHW Ltd

This scheme is subject to Town Planning and all other necessary consents. Dimensions, areas and levels where given are only approximate and subject to site survey. All dimensions are to be checked on site. All feasibility studies are subject to full site survey.
This drawing is to be read in conjunction with all relevant consultants and/or specialists drawings/documents and any discrepancies or variations are to be notified to the architects in writing before the affected work commences.
All queries relating to design of structural elements are to be referred to the structural engineering consultant for resolution.
The workmanship and materials of all trades and building operations shall comply with the recommendations of British Standard (BS)8000 parts 1-16 inclusive and with Approved Document to support Regulation 7 1999 edition (incorporating 2000 amendments) of the Building Regulations 2010.
All design and construction is to be in accordance with the Construction (Design and Management) Regulations 2007.

Rev	Date	Description	By
A	19/04/18	Windows amended, garage increased	LA
B	21/06/18	Amended to suite planners comments	LA

EHW Hitchin:
Keynes House, Tilehouse Street
Hitchin, Herts SG5 2DW
EHW London:
10 Margaret Street, London
W1W 8RL

T 01462 455257
E info@ehwarchitects.com
W ehwarchitects.com

ISO 9001:2008 Registered

PLANNING

Client

Mr D Hockley

Project

Proposed Replacement Dwelling
16 Newlands Lane
Hitchin

Drawing Title

Proposed First floor Plan

Drawn	Date	Checked	Scale @ A3
JK	Aug 2017	/	1:100
Job No	**Drawing No**	**Revision**	**Note**
2017-32	PL.101	B	