Flat Roof Dormer
Plan View

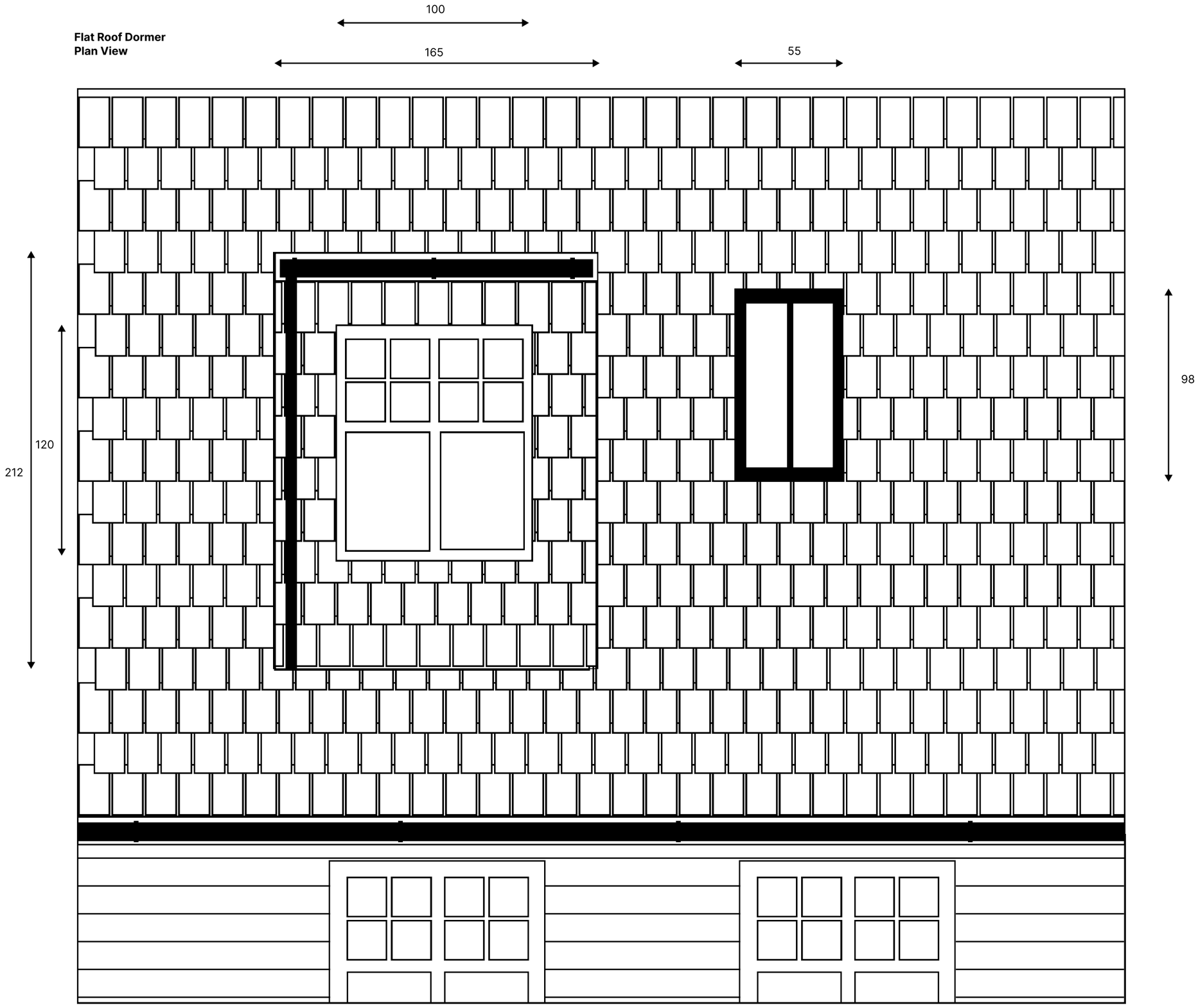

Aaron Shone
35 North Avenue
Letchworth Garden City

21.01.26

All measurements in cm
Page size A3

1:20 Scale

0 10 20 50 100cm

Flat Roof Dormer

External Dimensions
212cm high x 165cm wide

Dormer Finish
Face and cheeks to be clad in tile to match with existing roof tile.

Window
120cm high x 100cm wide
White Upvc with external Georgian bars to match the house. Equal sight lines.

Roof Light
98cm high x 55cm wide
Black surround finish

Rainwater Goods
Black, round UPVC

Fascias
Black painted wood to match with the house.