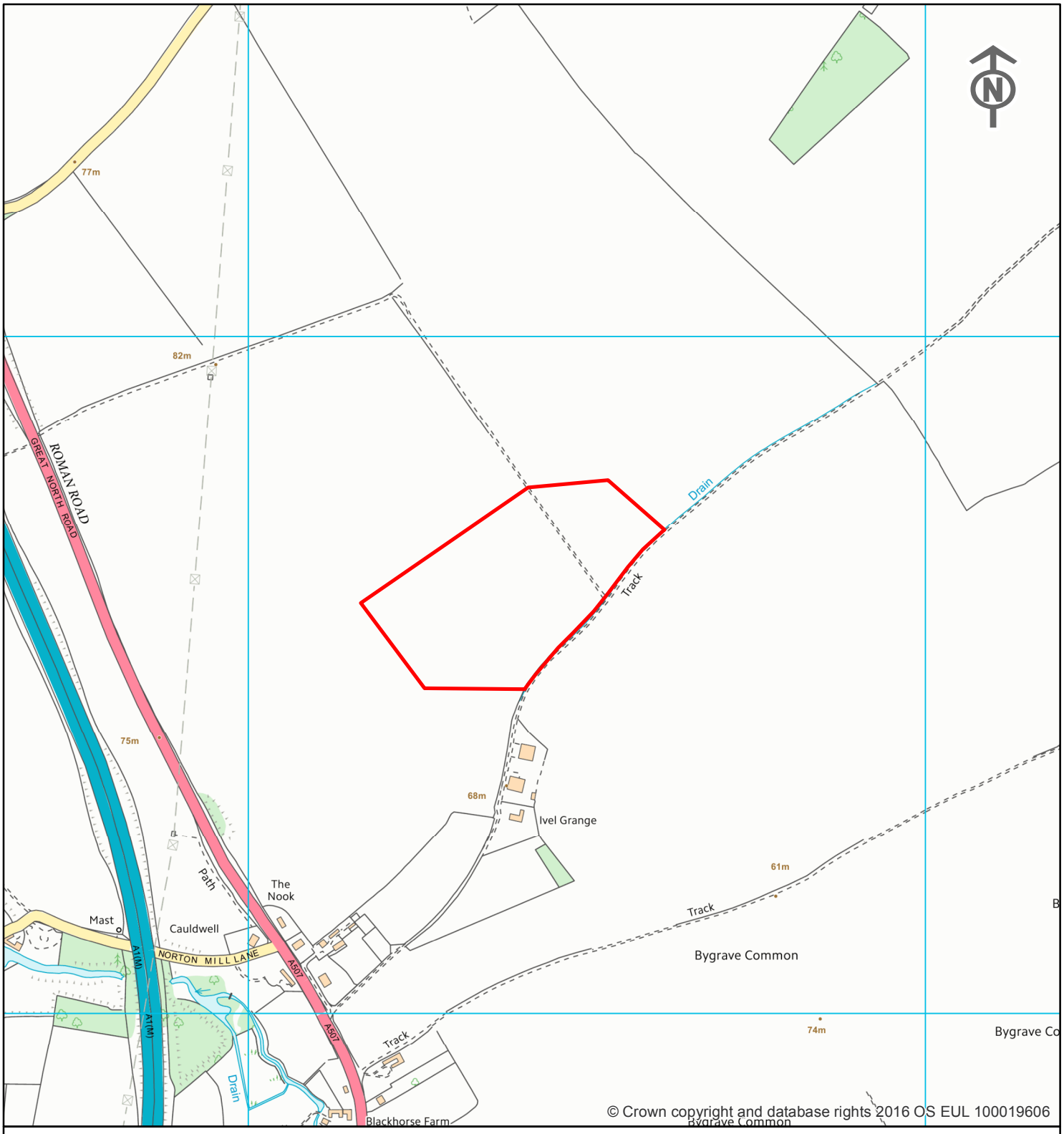

Hertfordshire

Proposed application for the construction of a reservoir for the storage of irrigation water to be abstracted as agreed with the Environment Agency during peak flow winter months for summer irrigation use at Land at Radwell Bury Farm, Radwell Lane, Radwell, SG& 5ES

0 80 160 240 320 400 480 560 640 720
Meters

© Crown copyright and database rights 2018 Ordnance Survey EUL 100019606
You are permitted to use this data solely to enable you to respond to, or interact with, the organisation that provided you with the data.
You are not permitted to copy, sub-licence, distribute or sell any of this data to third parties in any form. Use of this data is subject to terms and conditions