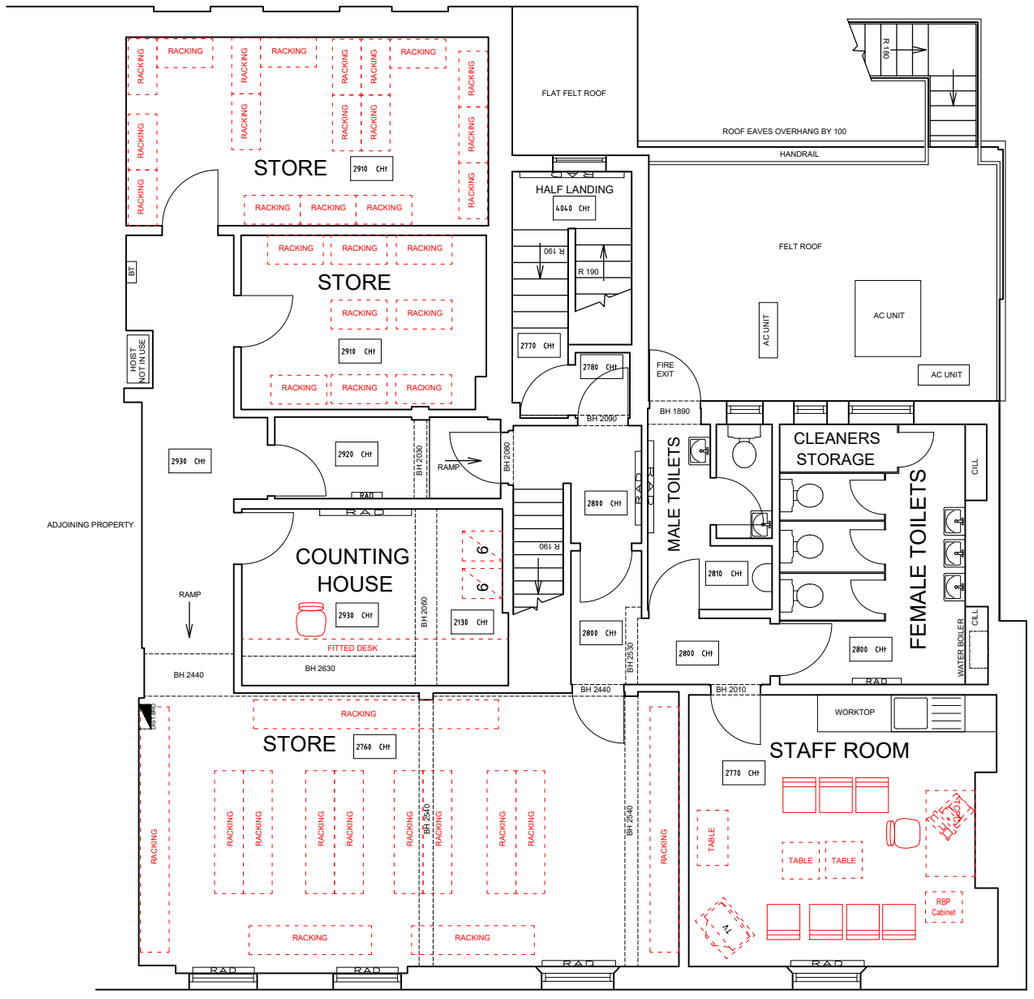

THROUGHOUT THE FIRST FLOOR, CAREFULLY REMOVE NON-ORIGINAL FIXTURES, FITTINGS, FURNITURE AND EQUIPMENT RELATING TO THE OPERATION OF THE BRANCH, AS SHOWN ON PLAN BY RED DASHED LINES.
NO WORKS TO REDECORATE ARE PROPOSED
REMOVE ALL ASSOCIATED MECHANICAL AND ELECTRICAL ITEMS AND MAKE SAFE.

REFER TO THE EXTERNAL ELEVATION FOR THE REMOVALS AFFECTING THE EXTERNAL ENVELOPE

Notes:
This drawing is the copyright and property of RBSG.
It must not be copied or published without written consent.
Only scale from this drawing for planning purposes.

LEWIS AND HICKEY
1 St. Bernard's Row
Edinburgh
EH4 1HW
Tel: 0131 343 6222
Fax: 0131 332 7332
Email: edinburgh@lewishickey.com

LEGEND - DEMOLITIONS

– – – – DOWNTAKINGS / REMOVALS

rev	description	date

RBS
The Royal Bank of Scotland Group

project
ROYSTON HERTS
7/9 HIGH STREET, ROYSTON
HERTFORDSHIRE, SG8 9AA

title
FIRST FLOOR
AS EXISTING WITH DEMOLITIONS

scale
1:50 @ A1, 1:100 @ A3

drn	chk	app
JD		
date	date	date
01.02.18		

consultants' drawing number
E6455-EX-01

brand

rbs drawing number
2296/G1/01

rev.