

PROPOSED FRONT (EAST) ELEVATION 1:100

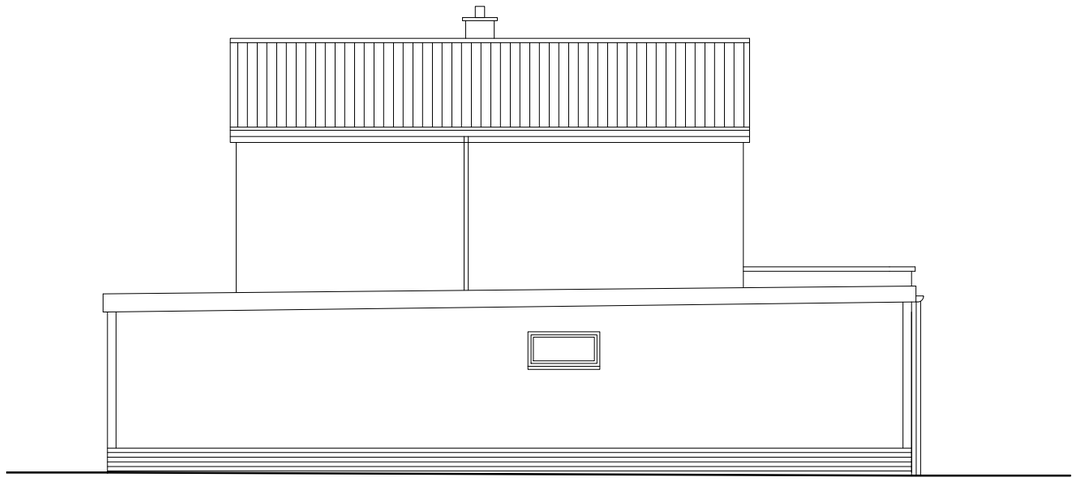

PROPOSED SIDE (NORTH) ELEVATION 1:100

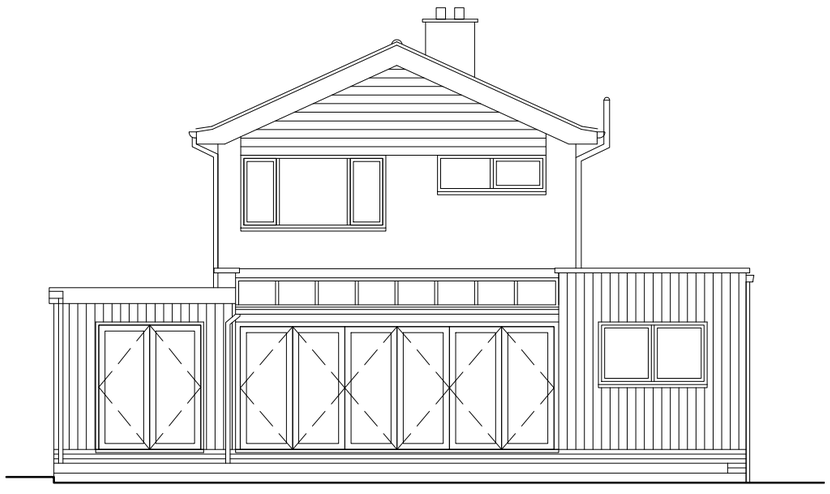

PROPOSED REAR （WEST) ELEVATION 1:100

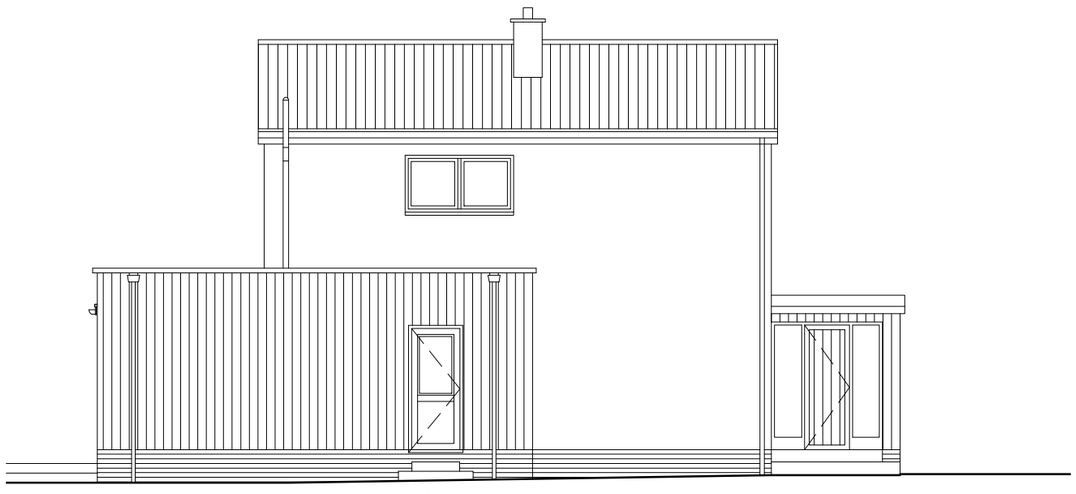

PROPOSED SIDE（SOUTH） ELEVATION 1:100

0 2 4 6 8 10m

SCALE 1:100

PLANNING

GENERAL NOTES:
This scheme is subject to Town Planning and the plans shall not be acted upon until they have been approved in accordance with the Building Regulations.
All dimensions and levels given, whether figured or scaled, are to be physically checked on site by the contractor prior to commencement of work and the contractor will take responsibility for the same.
All design and construction is to be in accordance with the Construction, Design and Management Regulations 2015
This plan is copyright and is not to be produced or used for construction purposes without permission. It is only for use as a Planning and Building Control document.
Prior to commencement of works, the contractor must ensure that all necessary notices under The Party Wall etc Act 1996 have been given and that all formal procedures required under the act have been fulfilled.

PLEASE NOTE:
1. ALL DIMENSIONS AND SITE BOUNDARIES ARE TO BE CHECKED ON SITE AS NECCESSARY.
2. ALL PROPOSALS ARE SUBJECT TO STRUCTURAL ENGINEERS DESIGN.

PROPOSED MATERIALS:

WALLS - SMOOTH WHITE RENDER/ENGLISH CEDAR T&G BOARDING （VERTICAL & HORIZONTAL)
WINDOWS & DOORS - GREY UPVC OR ALUMINIUM WITH A TIMBER FRONT & GARAGE DOOR
ROOF - FELT FLAT ROOF TO MATCH EXISTING
FASCIA - ENGLISH CEDAR TO MATCH T&G BOARDING
RAINWATER GOODS - GREY UPVC TO MATCH EXISTING

Revision

Project
Proposed Rear Extension at
17 The Elms,
Codicote,
Herts. SG4 8XS

Title
Proposed Elevations

Scale
As noted@A3

Date
02/18

Drawing Number
8223-P04

Drawn
PS

All work to be in accordance with the Building Regulations and relevant British Standard Code of Practice.
It is the contractor's to check all dimensions on site. Any discrepancies are to be notified immediately.
This drawing is copyright.

Hertfordshire Architects Ltd
13 Colletts Close
Welwyn
Hertfordshire
AL6 0DZ

Tel 07789 501886
www.architectshertfordshire.co.uk