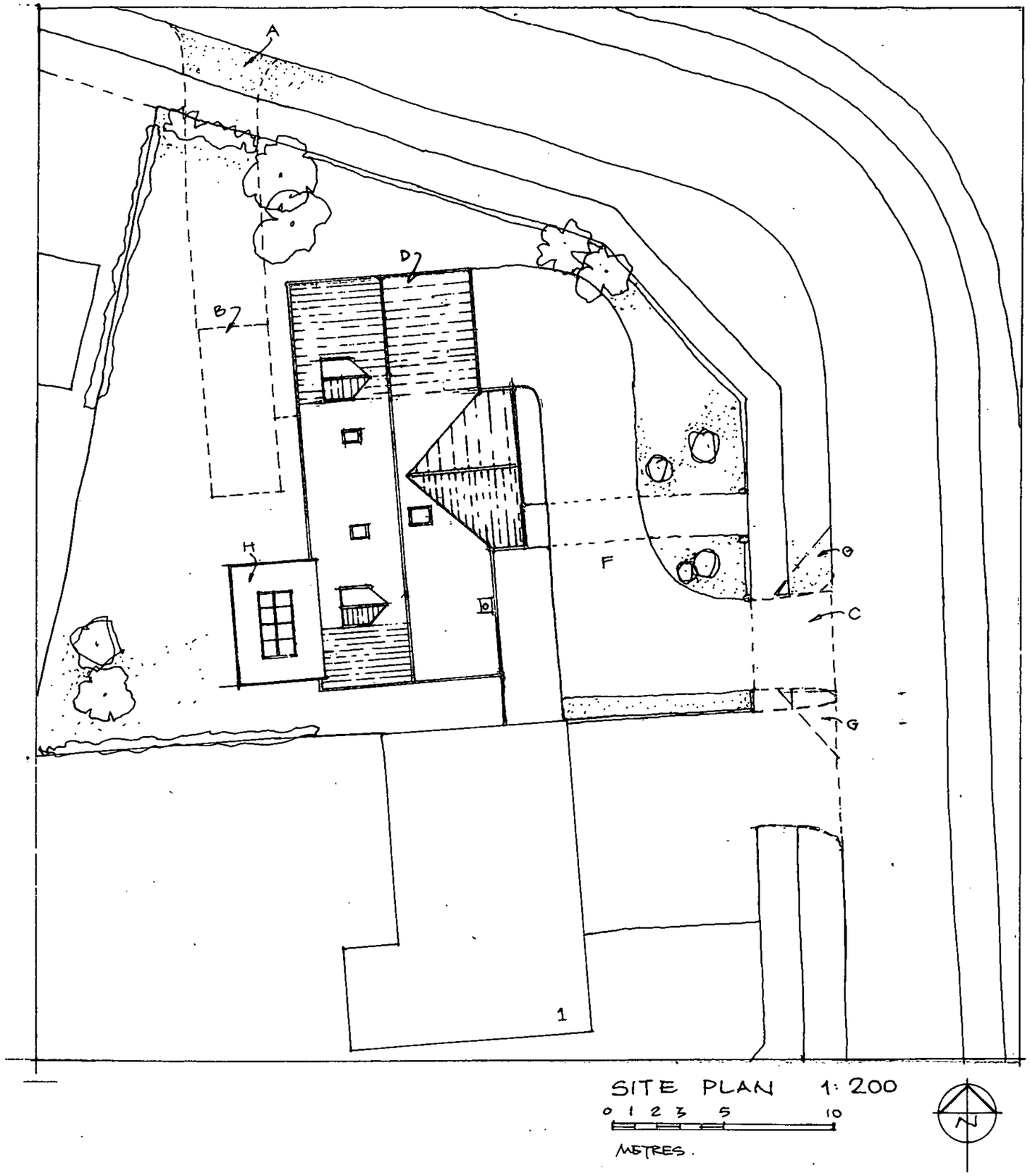

SITE PLAN 1:200

0 1 2 3 5 10

METRES.

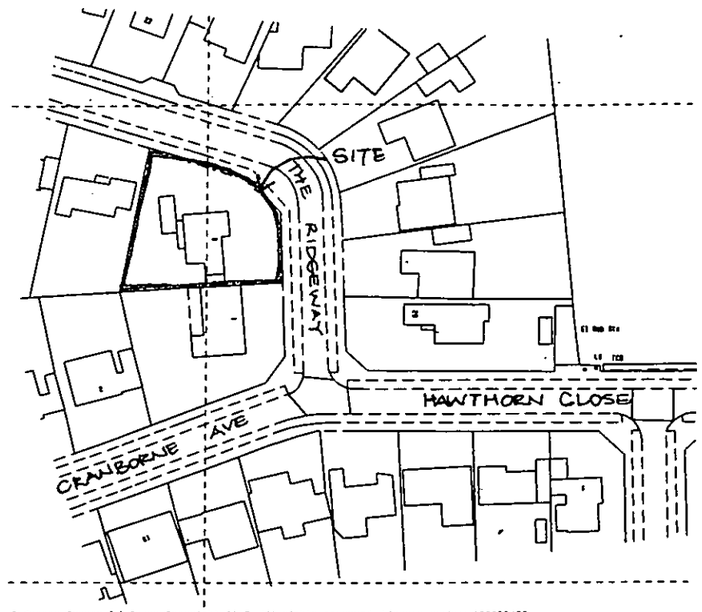

Ordnance Survey (c) Crown Copyright 2017. All rights reserved. Licence number 100022432

LOCATION PLAN 1:1250

N.H.D.C.
02 MAR 2018

NOTES

A Existing crossover removed. Kerb and grass verge reinstated to Herts Highways approval.

B Garage demolished and drive removed.

C New crossover 4.0m wide to Herts Highways approval.

D Proposed extension.

E Proposed infill.

F New driveway in block paving.

G 2.5m x 2.5m visibility splays

H Proposed Garden Room

Rev		Date
A	Roof amended to gable ends.	28.02.18

AD

Alan Duncan Architect

56 High Street Whitwell Hertfordshire SG4 8AG
t 01438 871542 e alan@aland.demon.co.uk

Proposed Extension and Alterations to
2 THE RIDGEWAY
HITCHIN SG5 2BT

For Mr and Mrs L. Mason

LOCATION + SITE PLANS

Scale 1:1250, 1:200 at A3 Date Nov 17

Drawing No **2TR : 01** Rev A