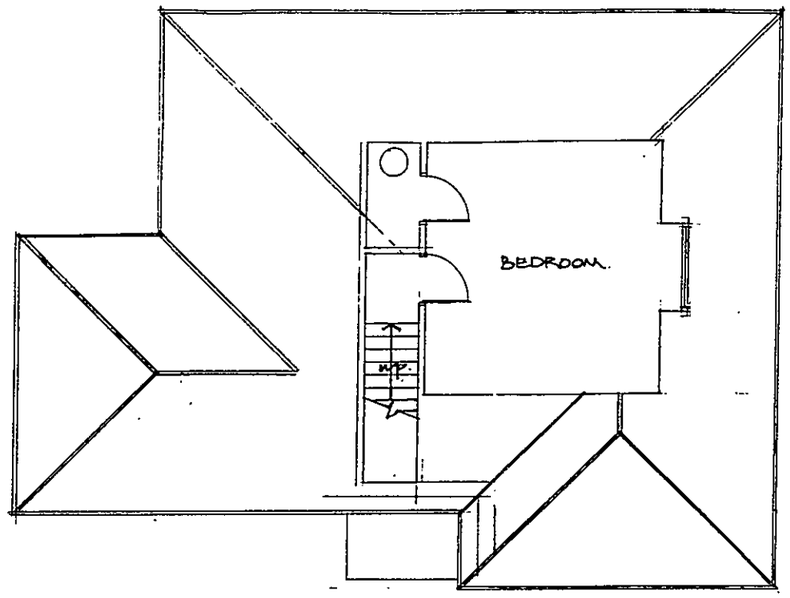

FIRST FLOOR PLAN

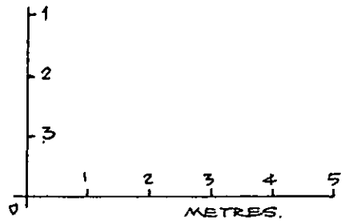

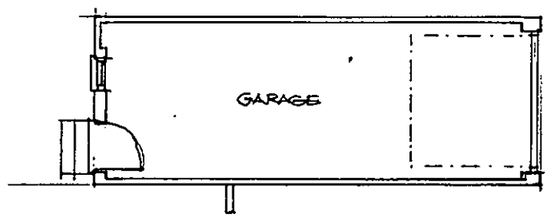

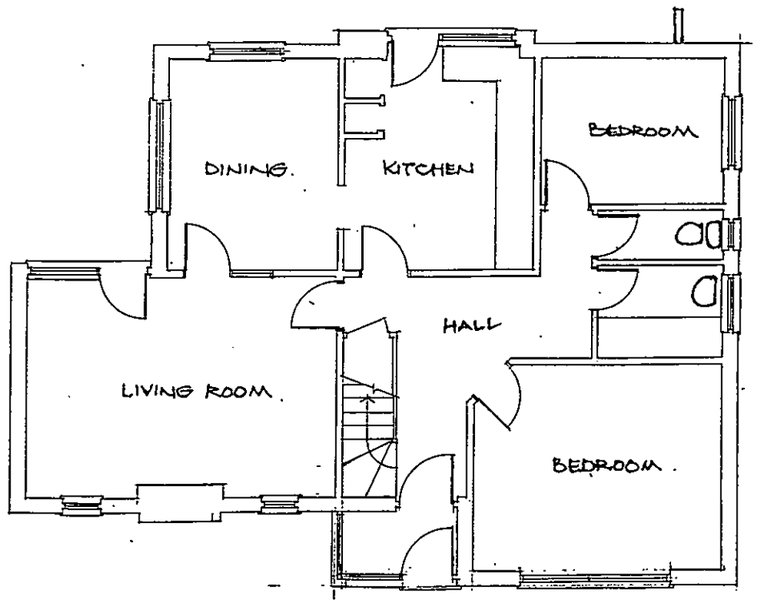

GROUND FLOOR PLAN.

Rev Date

AD

Alan Duncan Architect

56 High Street Whitwell Hertfordshire SG4 8AG
t 01438 871542 e alan@aland.demon.co.uk

Proposed Extension and Alterations to
2 THE RIDGEWAY
HITCHIN SG5 2BT

For Mr and Mrs L. Mason

PLANS - EXISTING

Scale 1:100 at A3 Date Nov 17

Drawing No **2TR : 02** Rev