34 Ryders Hill, Stevenage

Design copyright is vested in the Company below from whom consent must be obtained for copying or reproducing this drawing.

PLANNING



EXISTING FRONT ELEVATION 1:100@A1



EXISTING SIDE ELEVATION 1:100@A1



EXISTING REAR ELEVATION 1:100@A1



EXISTING SIDE ELEVATION 1:100@A1



PROPOSED FRONT ELEVATION 1:100@A1



PROPOSED SIDE ELEVATION 1:100@A1



PROPOSED REAR ELEVATION 1:100@A1



PROPOSED SIDE ELEVATION 1:100@A1

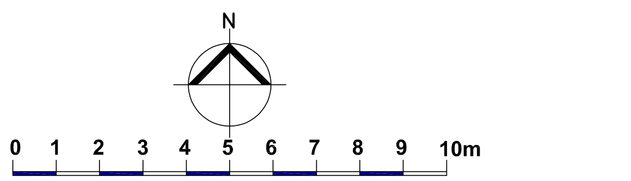

EXISTING & PROPOSED PLANS & ELEVATIONS 1:100@A1



SITE LOCATION PLAN 1:1250@A1

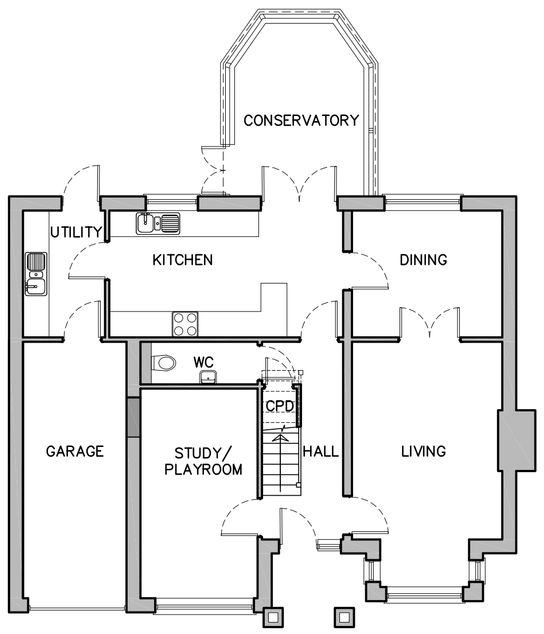

PROPOSED GROUND FLOOR PLAN 1:100@A1

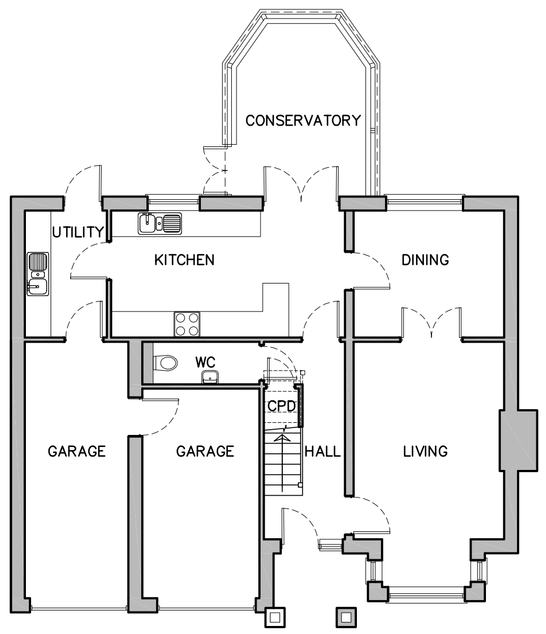

EXISTING GROUND FLOOR PLAN 1:100@A1

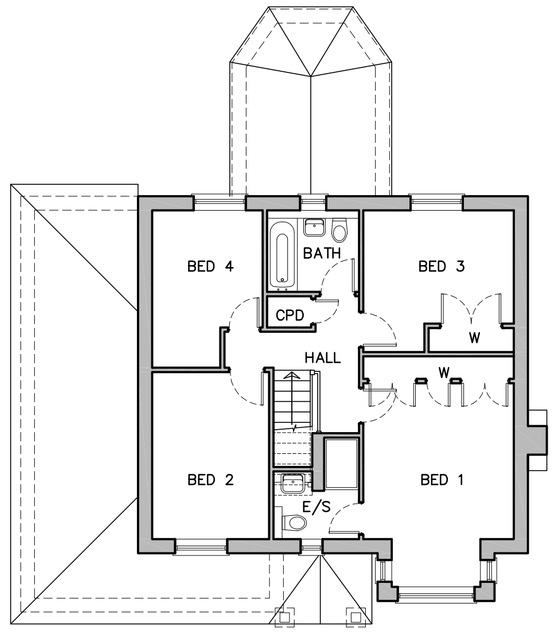

EXISTING FIRST FLOOR PLAN 1:100@A1

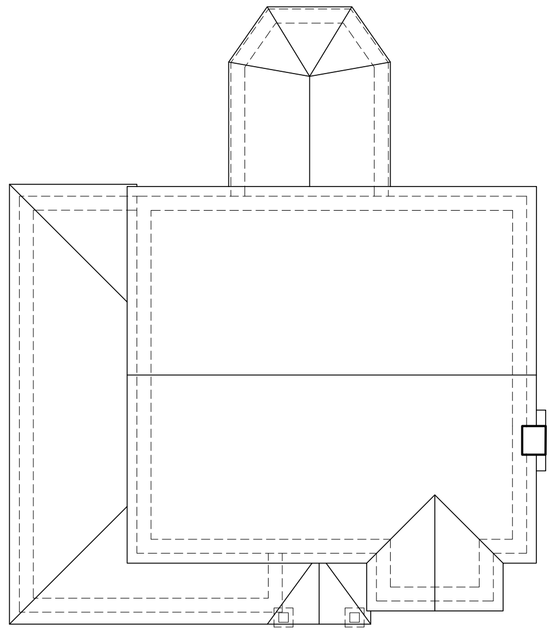

EXISTING ROOF PLAN 1:100@A1

ASHBY DESIGN LIMITED
13 ARM & SWORD LANE
OLD HATFIELD HERTS AL9 5EH
T 01707 270 077 W www.ashbydesign.co.uk

Project
34 Ryders Hill,
Stevenage

Title
Existing & Proposed Plans & Elevations & Site Location Plan

Scale	Date	Drawn	Checked
1:100 @ A1	FEB 2018	JB	-

Drawing No. 418/18/10.00

Revision -

Existing & Proposed Plans & Elevations & Site Location Plan