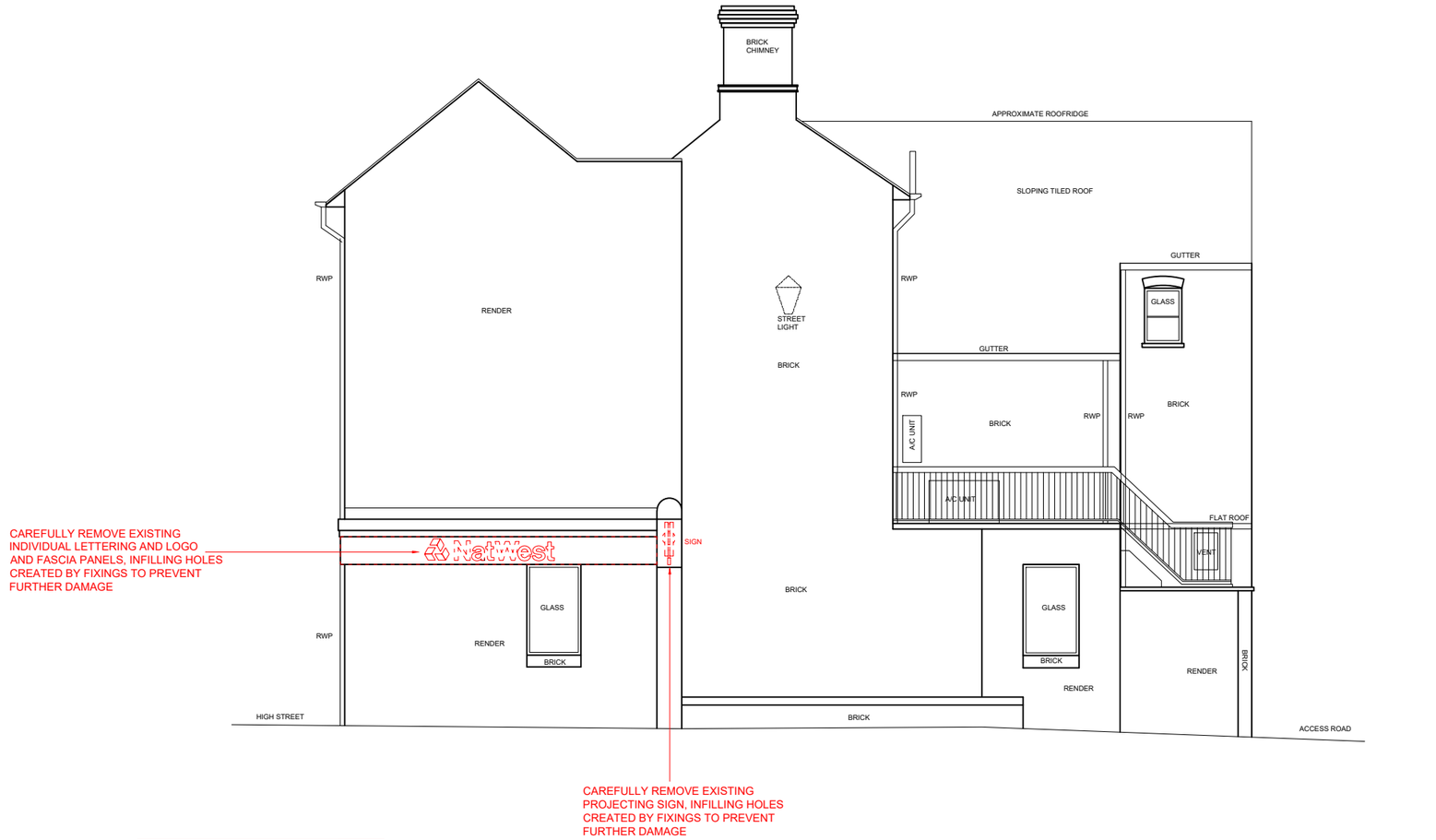

Notes:
This drawing is the copyright and property of RBSG.
It must not be copied or published without written consent.
Only scale from this drawing for planning purposes.

LEWIS AND HICKEY
1 St. Bernard's Row
Edinburgh
EH4 1HW
Tel: 0131 343 6222
Fax: 0131 332 7332
Email: edinburgh@lewishickey.com

LEGEND - DEMOLITIONS

– – – – DOWNTAKINGS / REMOVALS

rev	description	date

RBS
The Royal Bank of Scotland Group

project
ROYSTON HERTS
7/9 HIGH STREET, ROYSTON
HERTFORDSHIRE, SG8 9AA

title
ELEVATION 2
KINGS STREET
AS EXISTING WITH DEMOLITIONS

scale
1:50 @ A1, 1:100 @ A3

drn	chk	app
JD		
date	date	date
01.02.18		

consultants' drawing number
E6455-EX-E2

brand

rbs drawing number
2296/G1/E2

rev.