This drawing must not be copied without the consent of Home Extension Team
The contractor is responsible for taking and checking all dimensions and angles

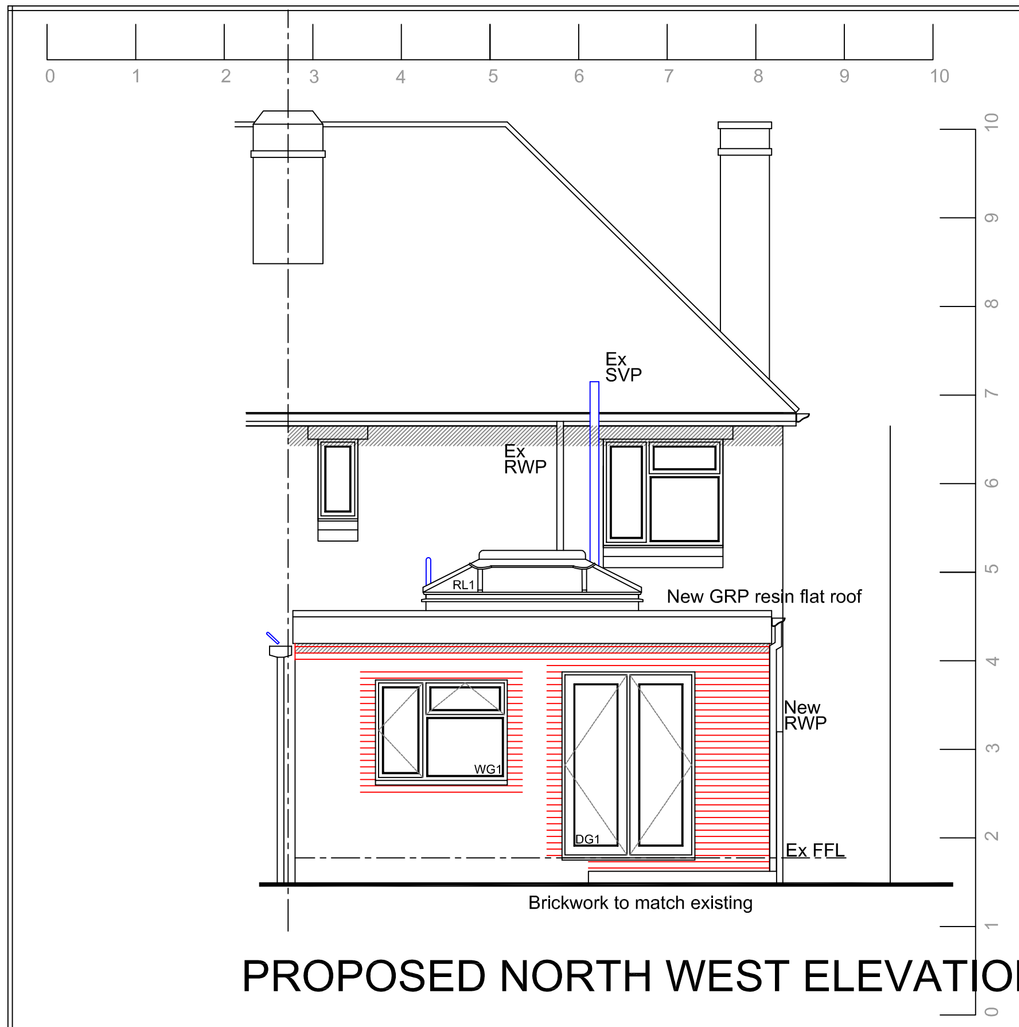

PROPOSED NORTH WEST ELEVATION

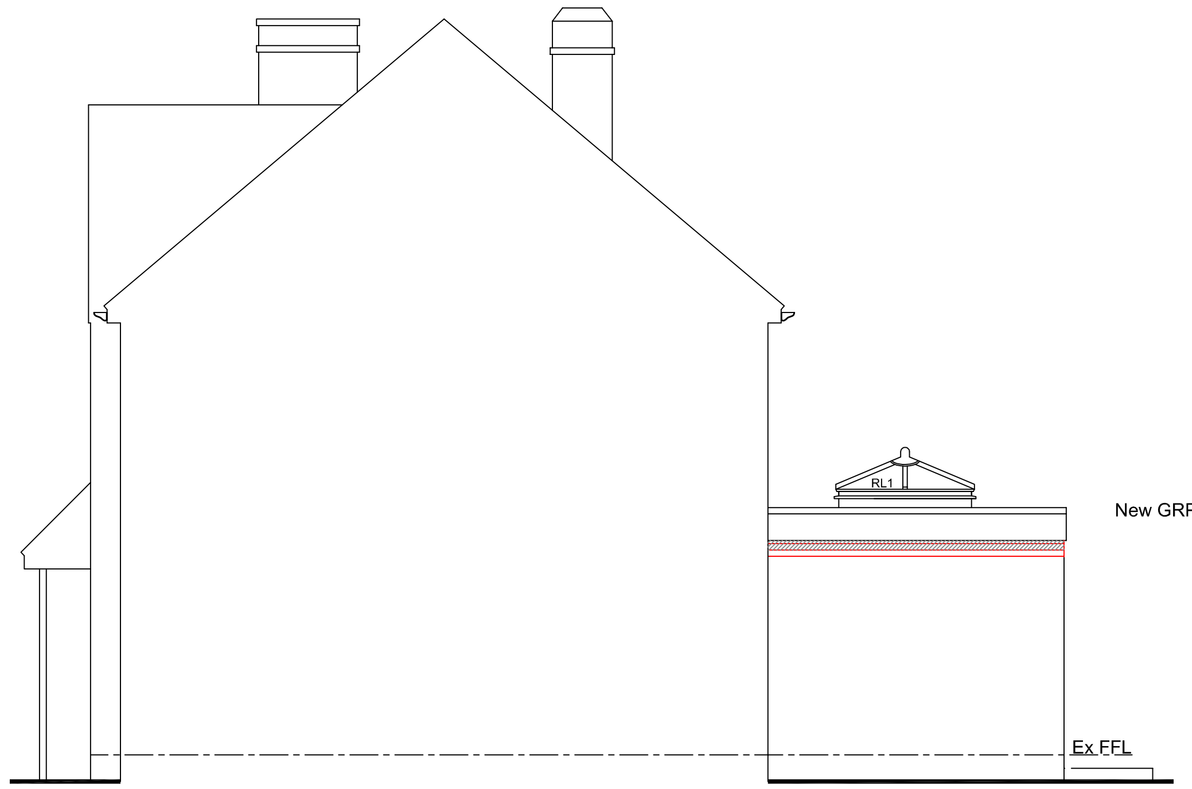

PROPOSED NORTH EAST ELEVATION

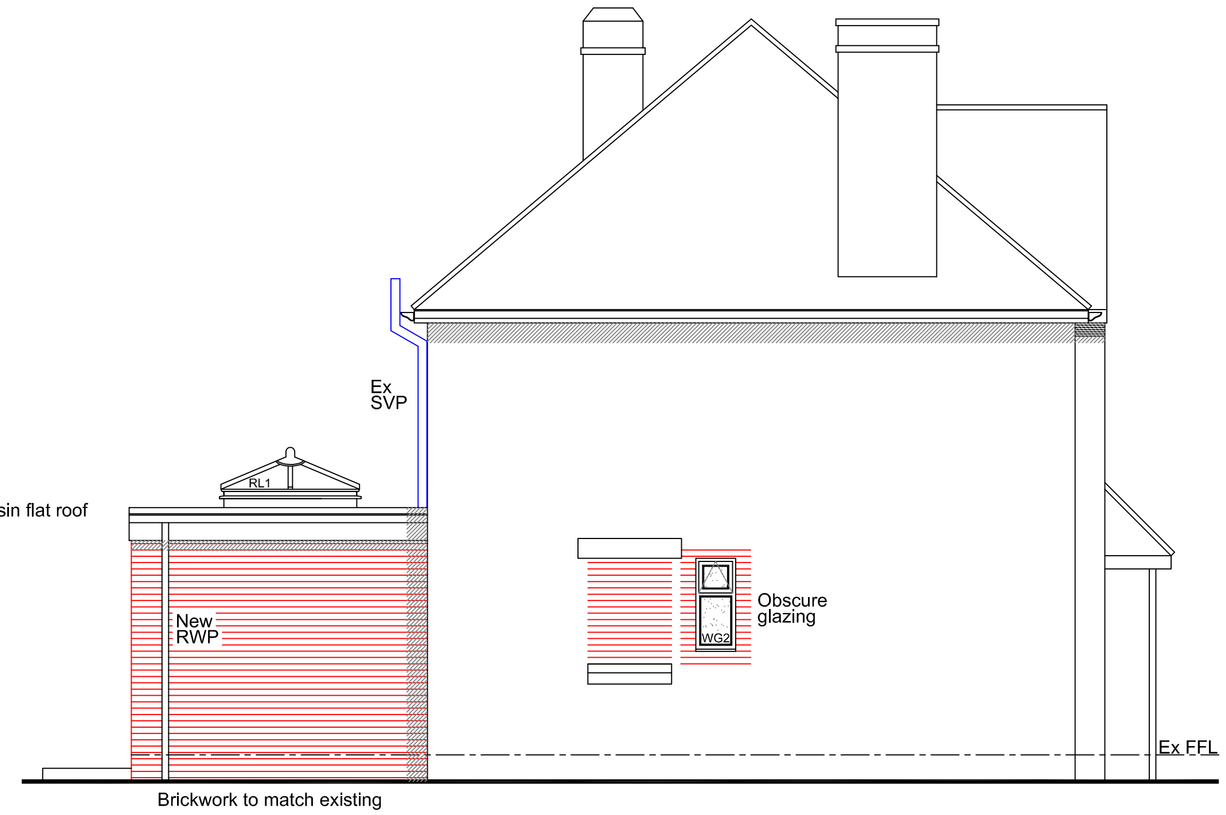

PROPOSED SOUTH WEST ELEVATION

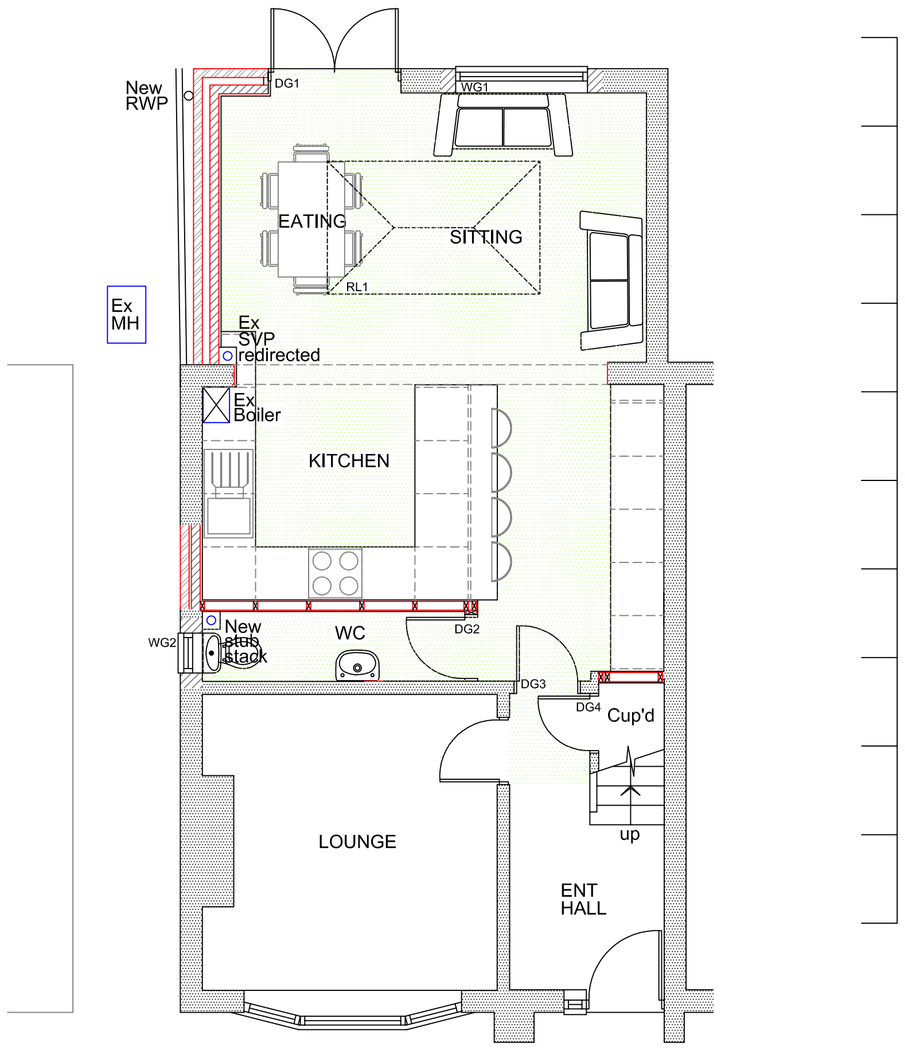

PROPOSED GROUND FLOOR

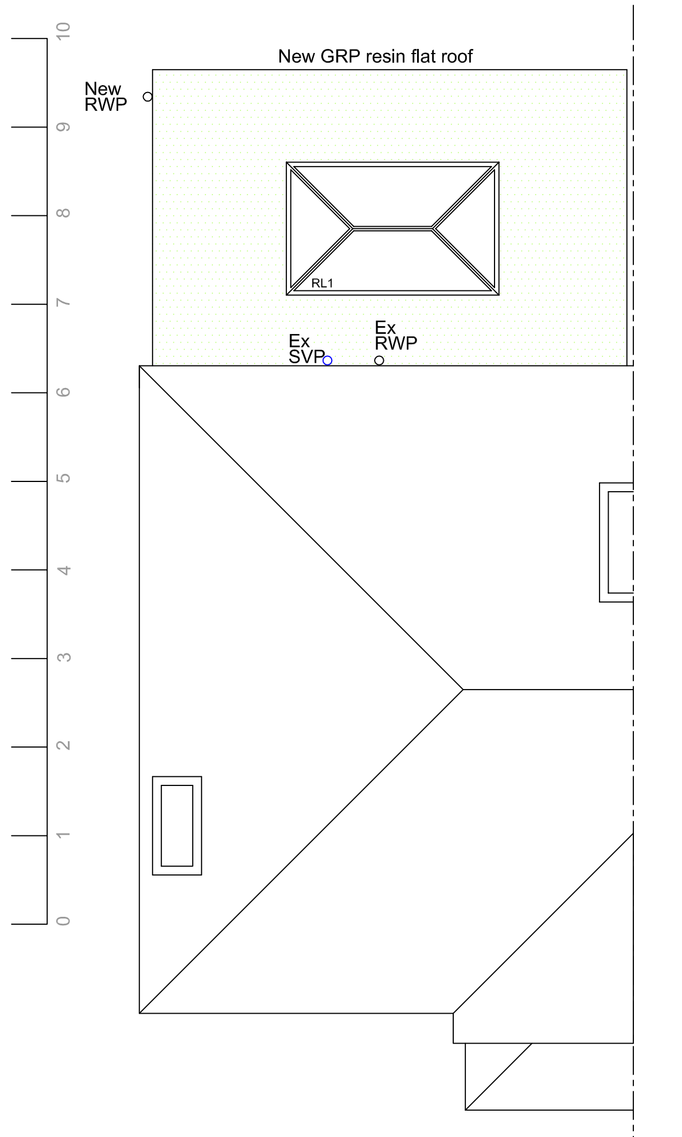

PROPOSED ROOF PLAN

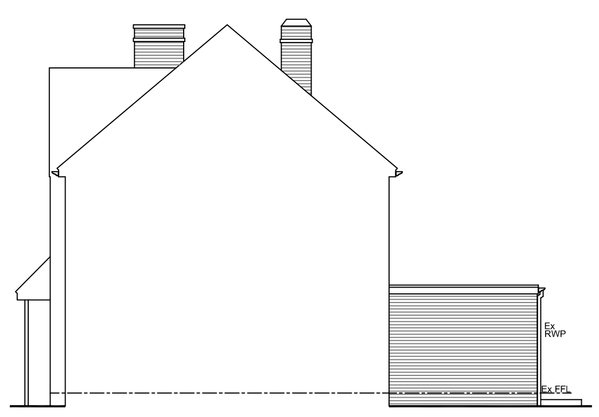

EXISTING NORTH EAST ELEVATION

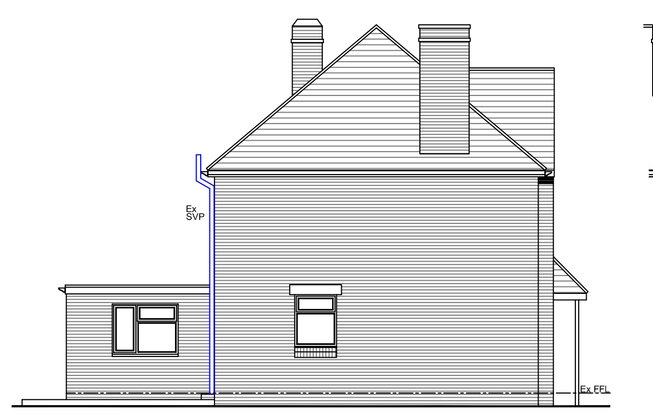

EXISTING SOUTH WEST ELEVATION

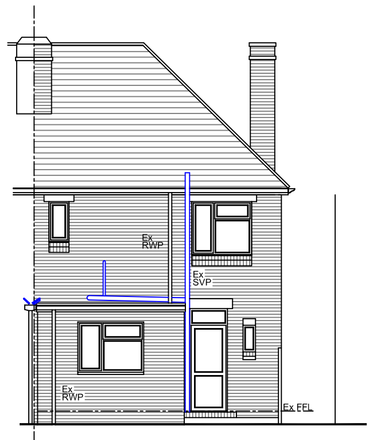

EXISTING NORTH WEST ELEVATION

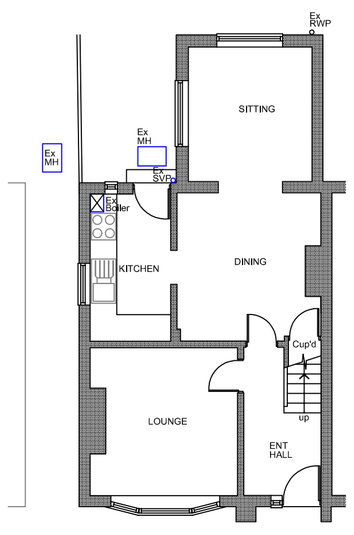

EXISTING GROUND FLOOR

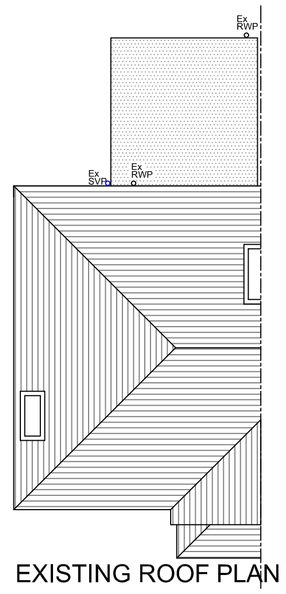

EXISTING ROOF PLAN

Materials

Walls
Existing Facing brickwork
New Facing brickwork to match existing
Roof
Existing plain clay roof tiles and felt flat roof
New GRP Resin flat roof
Windows
Existing white UPVc windows
New white UPVC windows to match existing
Doors
Existing white UPVc
New white UPVC doors to match existing
Boundary
N/A
N/A

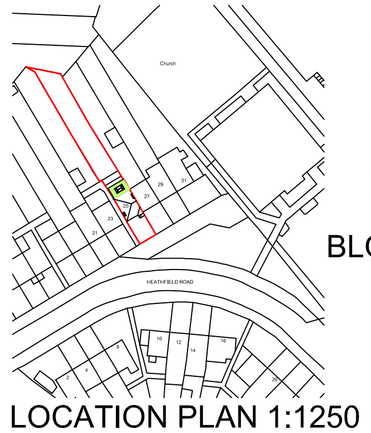

LOCATION PLAN 1:1250

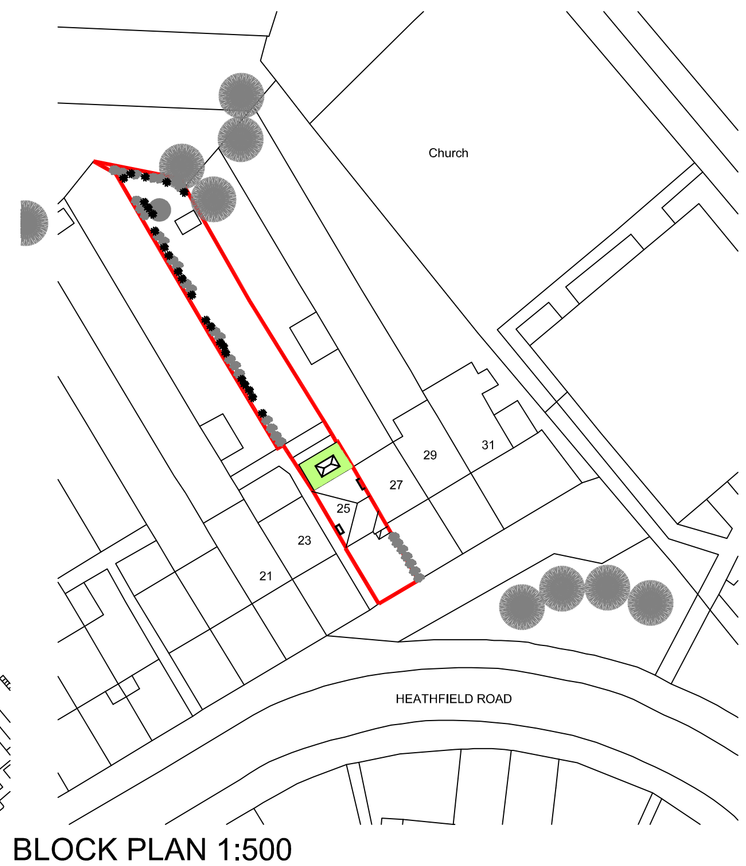

BLOCK PLAN 1:500



HOME EXTENSION TEAM
103 Bancroft, Hitchin, Herts. SG5 1NB
Tel: (01462) 440099 E-mail: hitchin@het.co.uk

Client
Mr & Mrs Thomason

Project
25 Heathfield Road
Hitchin
Herts
SG5 1SX

Drawing Title
Planning Application, proposed single storey rear/side infill with internal alterations. Existing plans, elevations & proposed plans, elevations, block & site plans

Scale A1 dwg	Date	Drawn by
1:100 1:50	14-02-2018	MD/JH

Dwg. No.	Rev.
HET 1537/01	-