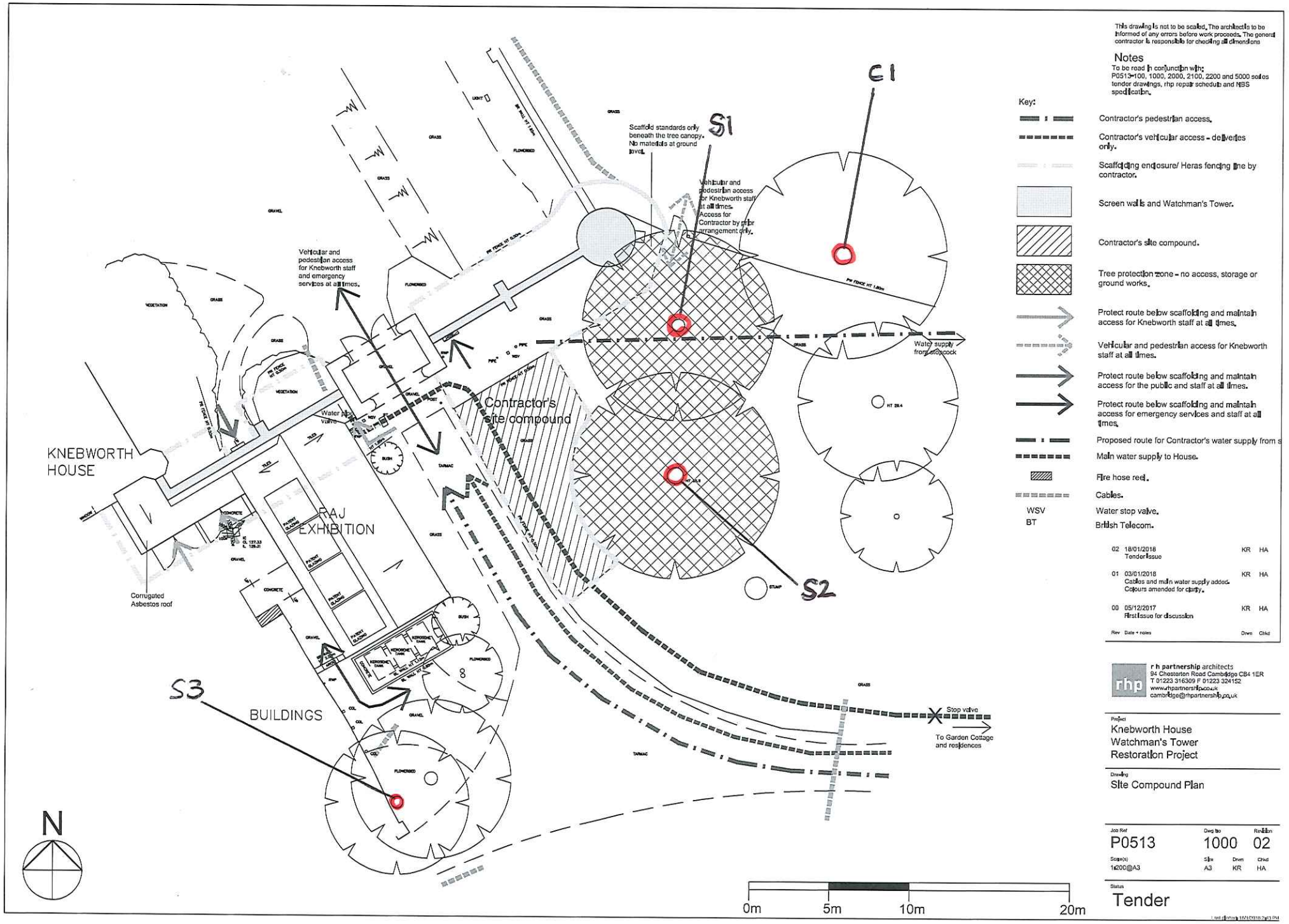

This drawing is not to be scaled. The architect is to be informed of any errors before work proceeds. The general contractor is responsible for checking all dimensions

Notes

To be read in conjunction with:
P0513-100, 1000, 2000, 2100, 2200 and 5000 series tender drawings, rhp repair schedule and NBS specification.

Key:

- Contractor's pedestrian access.
- Contractor's vehicular access - deliveries only.
- Scaffolding enclosure/ Heras fencing line by contractor.
- Screen walls and Watchman's Tower.
- Contractor's site compound.
- Tree protection zone - no access, storage or ground works.
- Protect route below scaffolding and maintain access for Knebworth staff at all times.
- Vehicular and pedestrian access for Knebworth staff at all times.
- Protect route below scaffolding and maintain access for the public and staff at all times.
- Protect route below scaffolding and maintain access for emergency services and staff at all times.
- Proposed route for Contractor's water supply from s
- Main water supply to House.
- Fire hose reel.
- Cables.
- WSV Water stop valve.
- BT British Telecom.

Rev	Date + notes	Drwn	Chkd
02	18/01/2018 Tender Issue	KR	HA
01	03/01/2018 Cables and main water supply added. Colours amended for clarity.	KR	HA
00	05/12/2017 First Issue for discussion	KR	HA

rhp **r h partnership** architects
94 Chesterton Road Cambridge CB4 1ER
T 01223 316309 F 01223 324152
www.rhpartnership.co.uk
cambridge@rhpartnership.co.uk

Project
Knebworth House
Watchman's Tower
Restoration Project

Drawing
Site Compound Plan

Job Ref	Dwg No	Revision
P0513	1000	02

Scale(s)	Size	Drwn	Chkd
1:200@A3	A3	KR	HA

Status
Tender

Last plotted: 18/01/2018 2:03 PM