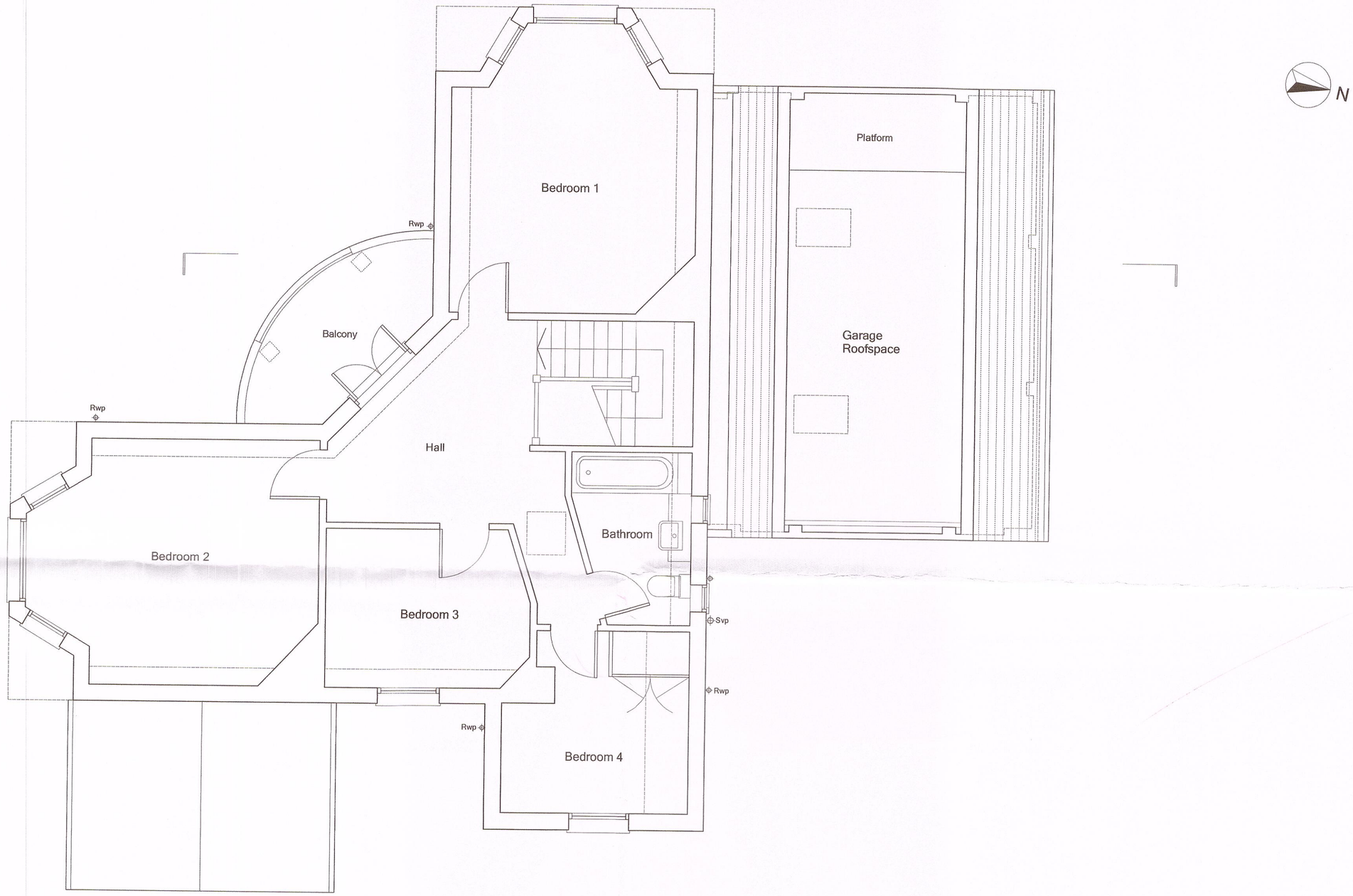

Existing First Floor Plan
scale 1:50 @A2

0 1.0 2.0 3.0m

Note:
All dimensions to be checked on site. Any discrepancies to be reported to the Contract Administrator.

Date	Description	Rev.

Project: Tara, Hollybush Lane, Datchworth

Title: Existing First Floor Plan

Client:

Date: 07.12.17

Scale: 1:50 @ A2

Drwg no.: 187-03

Rev:

Status: PLANNING

Ben Lumley *Architect*
43 Molewood Road, Hertford, Herts SG14 3AQ. T 01992 303693
email: benlumley1@gmail.com