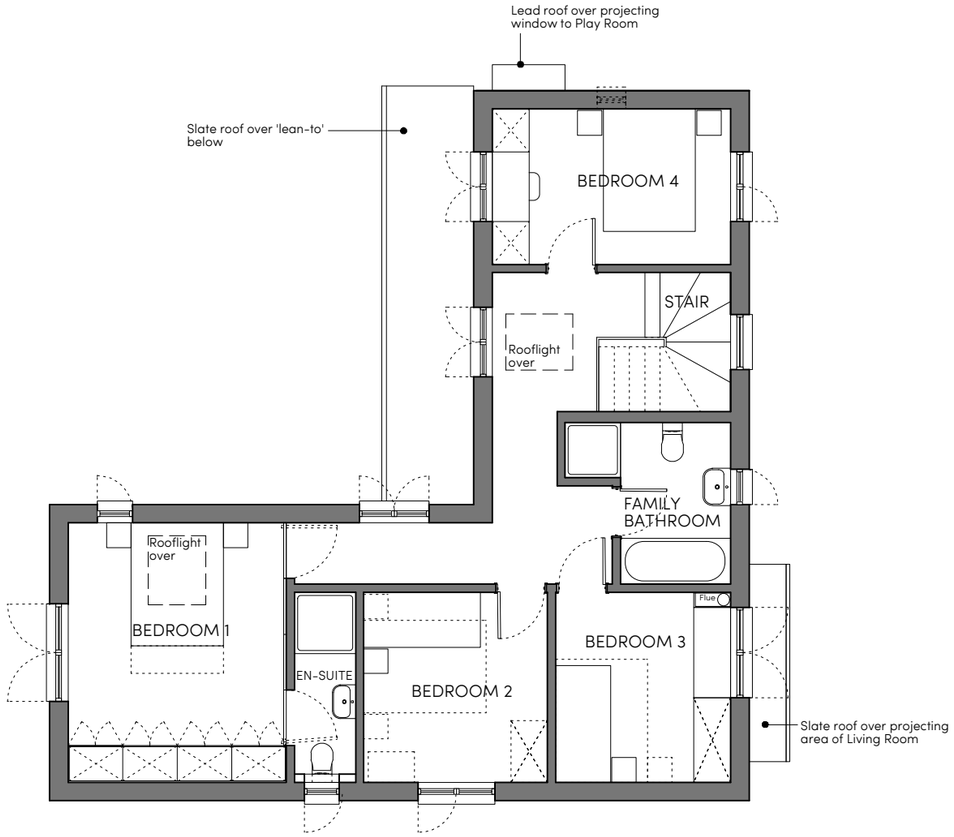

A - PROPOSED FIRST FLOOR PLAN 1:100 @ A3

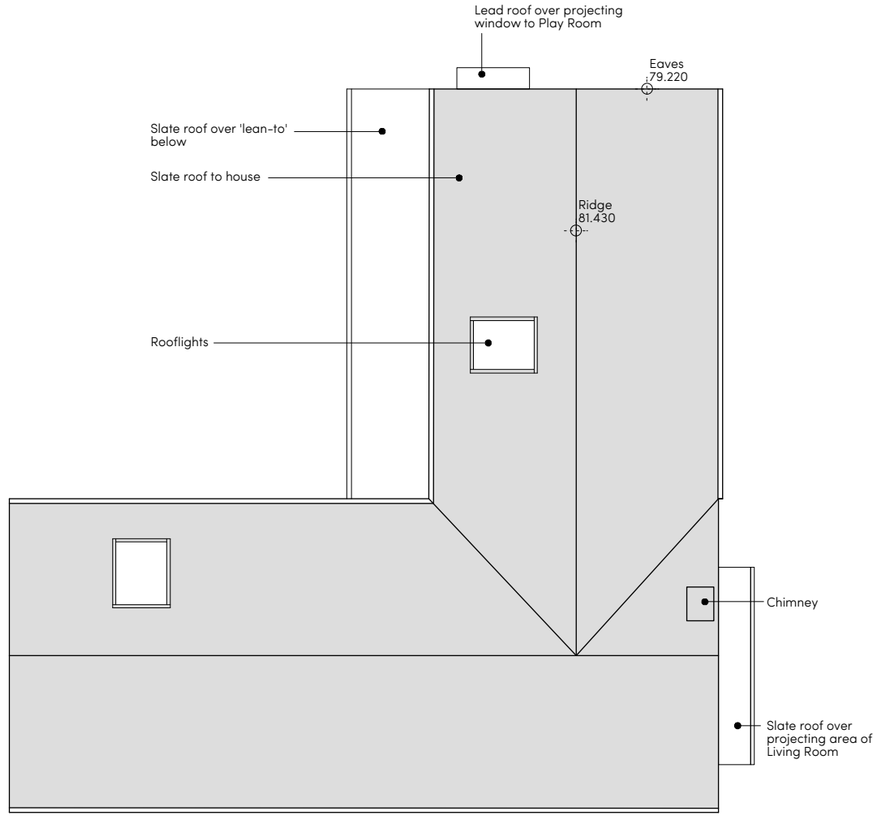

B - PROPOSED ROOF PLAN 1:100 @ A3

Notes

© Coppin Dockray Architecture & Design

Do not scale from this drawing use figured dimensions only

All dimensions are to be checked on site by the Contractor and such dimensions are to be their responsibility

This drawing should not be used to calculate areas for the purposes of valuation

Report any discrepancies, drawing errors and omissions to the Architect immediately

All structural elements are to be designed by the Structural Engineer

All work must comply with relevant British Standards and Building Regulations requirements

0 5 M

Revisions

A	5/6/18	Scheme revised following comments from Planning Officer.
B	11/6/18	Rooflight removed.

C D
Coppin Dockray
Architecture & Design

56 Highpoint, North Hill
London N6 4AZ

mail@coppindockray.co.uk
www.coppindockray.co.uk
+44 (0)7906 025 428

Project Name
161 Stevenage Road, Hitchin SG4 9DX

Client
Jenny Havill and Steve Hastings

Scale @ A1	-	1:100 @ A3	Status	Planning
Date	20/03/18		Drawn By	BD
Job Number	1608		Checked By	SC

Title
Proposed First Floor and Roof Plans

Drawing No. 1608-GA-003

Rev B