This drawing must not be copied without the consent of Home Extension Team
The contractor is responsible for taking and checking all dimensions and angles

DRAWING SIZE A1

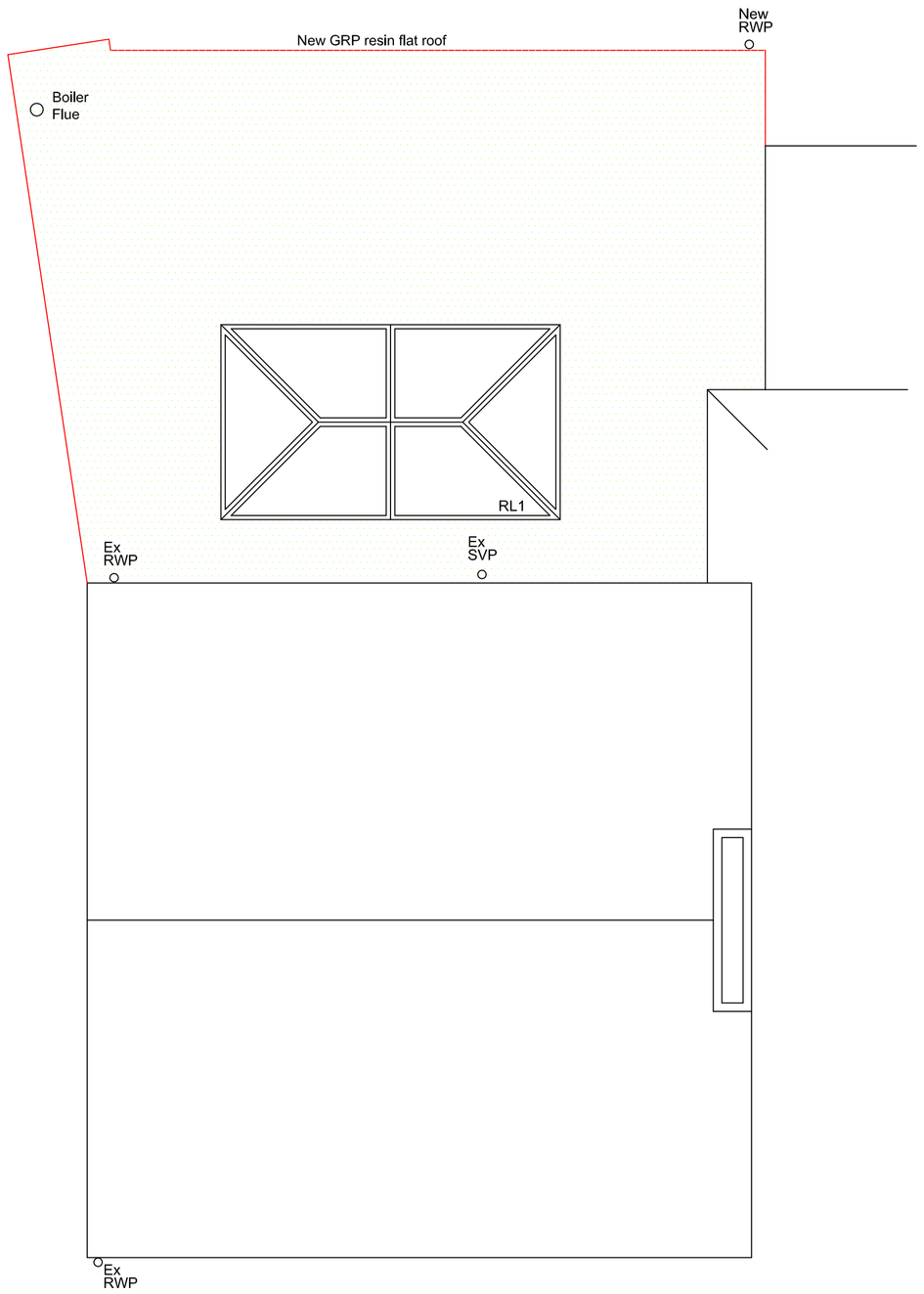

PROPOSED ROOF PLAN

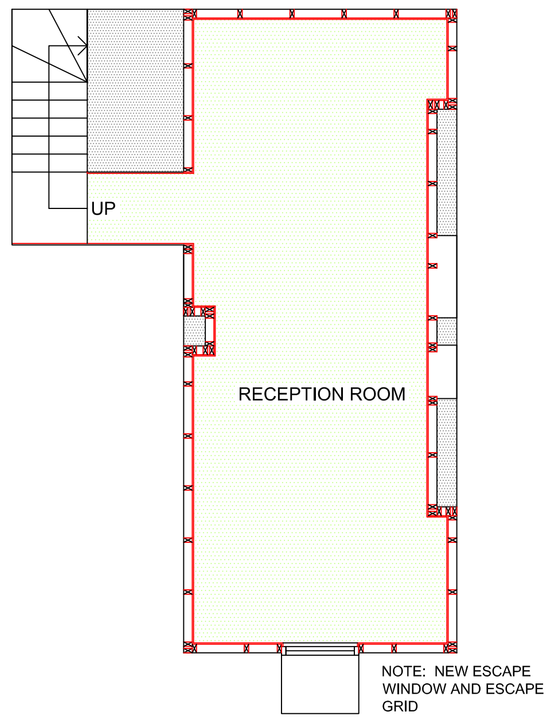

PROPOSED CELLAR FLOOR PLAN

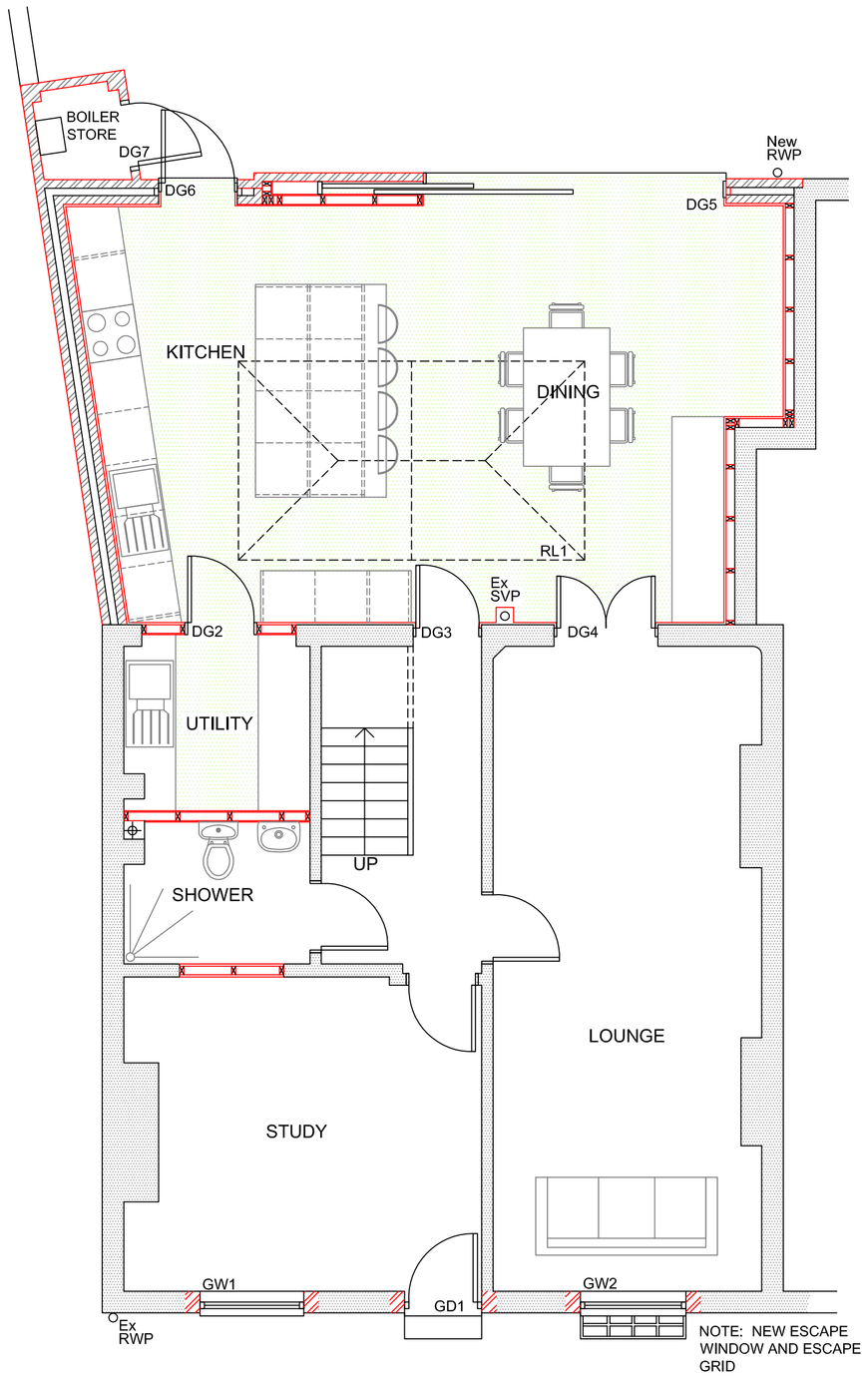

PROPOSED GROUND FLOOR PLAN

M 1:100
0 1 2 3 4 5 6 7 8 9 10 [m]

M 1:50
0 0,5 1,0 1,5 2,0 2,5 3,0 3,5 4,0 4,5 5,0 [m]

Materials

Walls
Existing facing brickwork LBC Heather.
New facing brickwork to match existing.

Roof
Existing Double Roman pantile colour dark brown.
New Double Roman pantile colour to match existing.

Windows
Existing white timber vertical sash to front elevation & brown UPVc bottom hung windows to rear at first floor.
New white timber vertical sash to front elevation to match existing and new white timber vertical sash to rear first floor to match the front elevation.

Doors
Existing white timber and blue timber door to front and brown timber UPVc doors to rear.
New white timber and blue door to match existing and new white aluminium sliding pocket door to rear ground floor & oak doors to remaining ground floor doors.

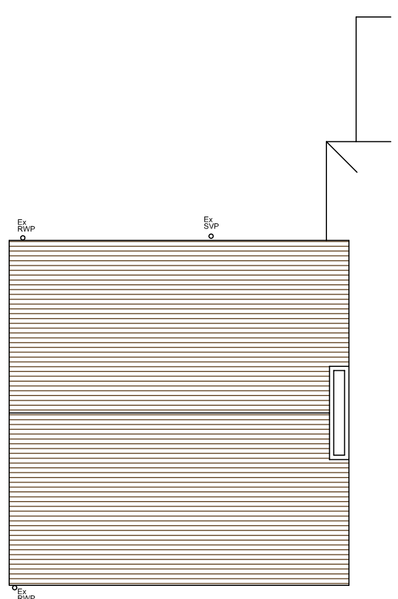

EXISTING ROOF PLAN

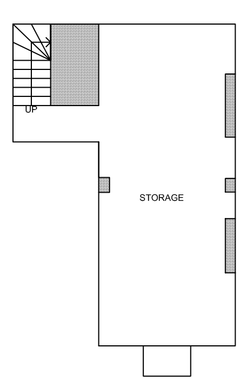

EXISTING CELLAR FLOOR PLAN

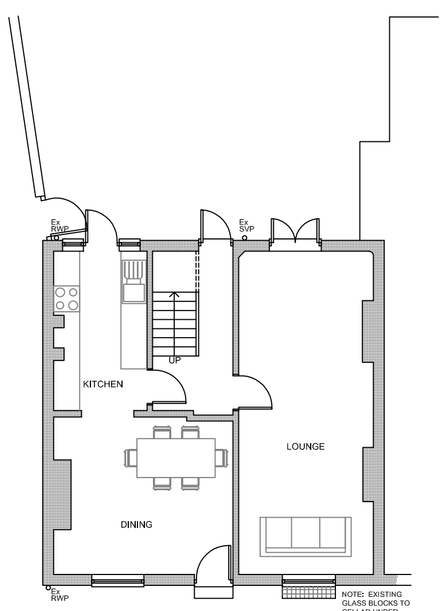

EXISTING GROUND FLOOR PLAN

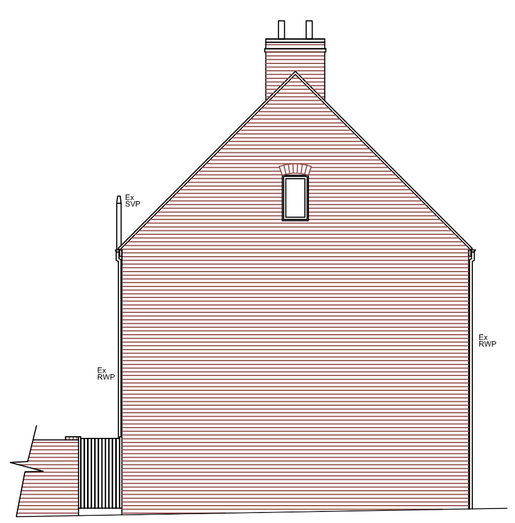

EXISTING NORTH WEST ELEVATION

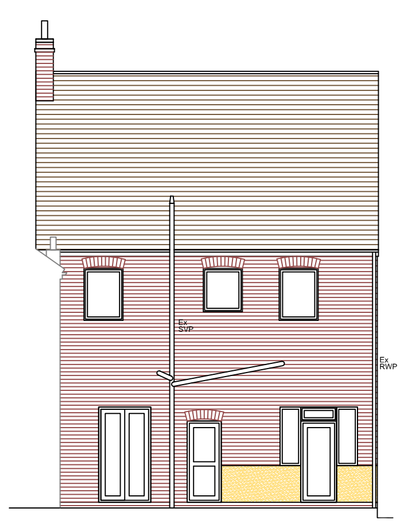

EXISTING NORTH EAST ELEVATION

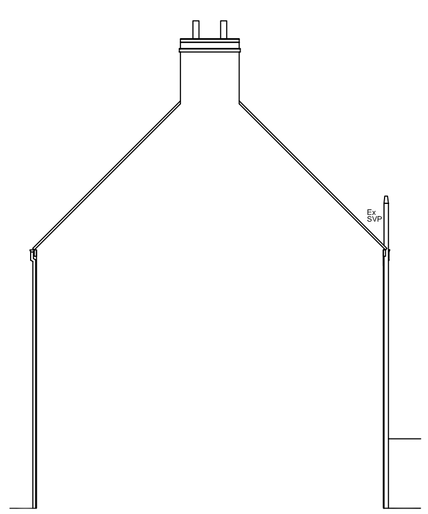

EXISTING SOUTH EAST SECTION ELEVATION



EXISTING SOUTH WEST ELEVATION

HOME EXTENSION TEAM
103 Bancroft, Hitchin, Herts, SG5 1NB
Tel: (01462) 440099 E-mail: hitchin@het.co.uk

Client
Mr & Mrs Cox

Project
14 East Street
Lilley
Herts
LU2 8LW

Drawing Title
Removal/Variation of condition Application, single storey rear ext, cellar, windows & doors replaced with internal alterations. Ex plans, elevations & proposed plans.

Scale	Date	Drawn by
1:50 1:100	30/01/18	HLJ/MD

Dwg. No.	Rev.
HET 1499/10	-