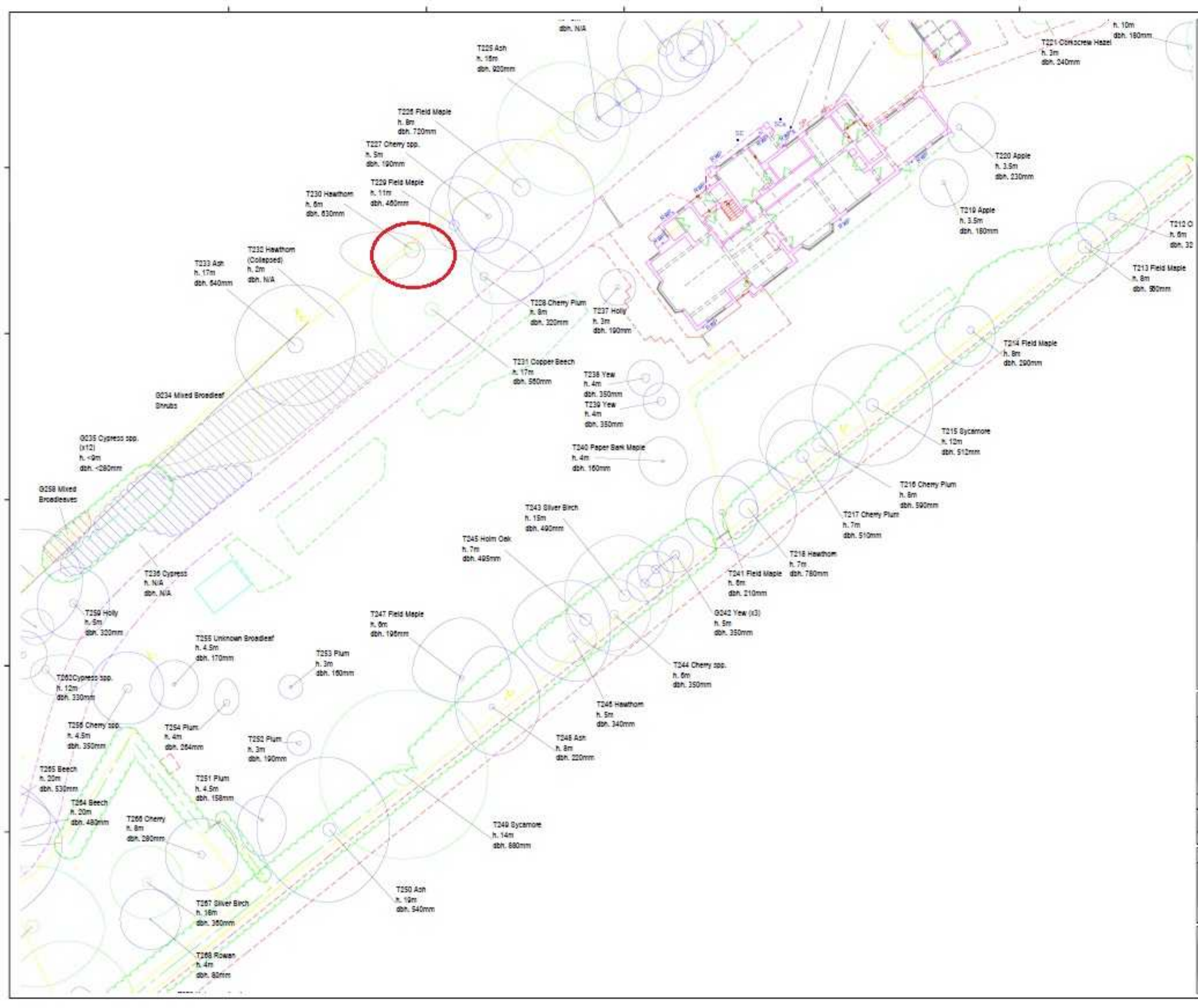
T225 Ash
h. 16m
dbh. 920mm
T226 Field Maple
h. 8m
dbh. 720mm
T227 Cherry spp.
h. 5m
dbh. 190mm
T229 Field Maple
h. 11m
dbh. 460mm
T230 Hawthorn
h. 6m
dbh. 630mm
T232 Hawthorn
(Coliapsed)
h. 2m
dbh. N/A
T233 Ash
h. 17m
dbh. 640mm
T228 Cherry Plum
h. 8m
dbh. 320mm
T237 Holly
h. 3m
dbh. 190mm
T231 Copper Beech
h. 17m
dbh. 560mm
T238 Yew
h. 4m
dbh. 350mm
T239 Yew
h. 4m
dbh. 350mm
G234 Mixed Broadleaf
Shrubs
G235 Cypress spp.
(x12)
h. <9m
dbh. <280mm
T240 Paper Bark Maple
h. 4m
dbh. 160mm
G258 Mixed
Broadleaves
T243 Silver Birch
h. 15m
dbh. 490mm
T245 Holm Oak
h. 7m
dbh. 495mm
T236 Cypress
h. N/A
dbh. N/A
T259 Holly
h. 5m
dbh. 320mm
T247 Field Maple
h. 6m
dbh. 195mm
T255 Unknown Broadleaf
h. 4.5m
dbh. 170mm
T253 Plum
h. 3m
dbh. 160mm
T260Cypress spp.
h. 12m
dbh. 330mm
T256 Cherry spp.
h. 4.5m
dbh. 350mm
T254 Plum
h. 4m
dbh. 264mm
T252 Plum
h. 3m
dbh. 190mm
T265 Beech
h. 20m
dbh. 530mm
T264 Beech
h. 20m
dbh. 480mm
T266 Cherry
h. 8m
dbh. 280mm
T251 Plum
h. 4.5m
dbh. 158mm
T249 Sycamore
h. 14m
dbh. 880mm
T250 Ash
h. 19m
dbh. 540mm
T267 Silver Birch
h. 16m
dbh. 360mm
T268 Rowan
h. 4m
dbh. 82mm
T241 Field Maple
h. 6m
dbh. 210mm
T218 Hawthorn
h. 7m
dbh. 780mm
G242 Yew (x3)
h. 5m
dbh. 350mm
T244 Cherry spp.
h. 6m
dbh. 350mm
T246 Hawthorn
h. 5m
dbh. 340mm
T248 Ash
h. 8m
dbh. 220mm
T217 Cherry Plum
h. 7m
dbh. 510mm
T216 Cherry Plum
h. 8m
dbh. 590mm
T215 Sycamore
h. 12m
dbh. 512mm
T214 Field Maple
h. 8m
dbh. 290mm
T213 Field Maple
h. 8m
dbh. 350mm
T212 C
h. 6m
dbh. 32
T210 Apple
h. 3.5m
dbh. 180mm
T220 Apple
h. 3.5m
dbh. 230mm
T221 Corkscrew Hazel
h. 3m
dbh. 240mm
h. 10m
dbh. 180mm
dbh. N/A
KEY
Tree categories based on BS 5837:2012 Trees in relation to design, demolition and construction - Recommendations
Category A Tree
Trees of High Quality with an estimated remaining life expectancy of at least 40 years.
Category B Tree
Trees of Moderate Quality with an estimated remaining life expectancy of at least 20 years.
Category C Tree
Trees of Low Quality with an estimated remaining life expectancy of at least 10 years, or young trees with a stem diameter below 150mm.
Category U Tree
Trees in such condition that they cannot realistically be retained as living trees in the context of the current land use for longer than 10 years.
St Christopher's School, Letchworth
Tree Survey Inspection & Survey
MAYDENCROFT