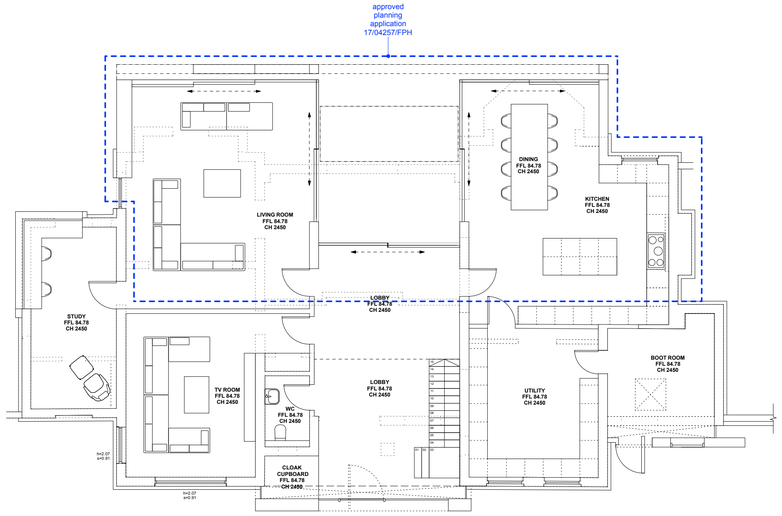

Proposed Ground Floor Plan
Scale 1:100 @ A1

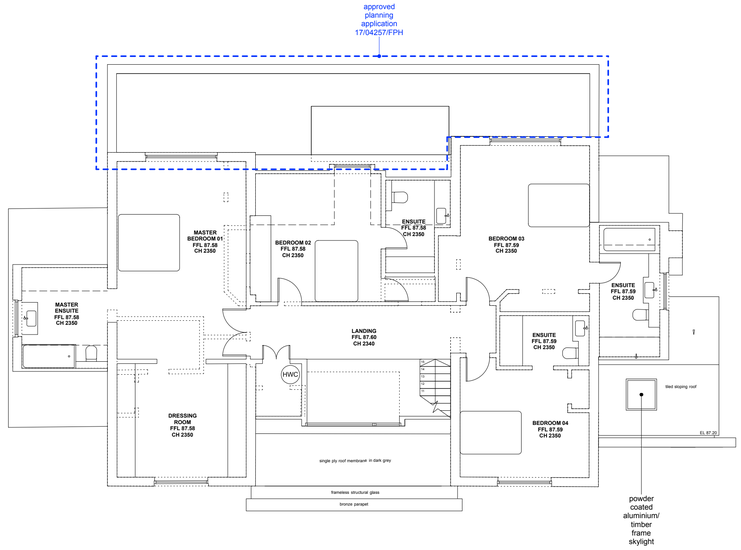

Proposed First Floor Plan
Scale 1:100 @ A1

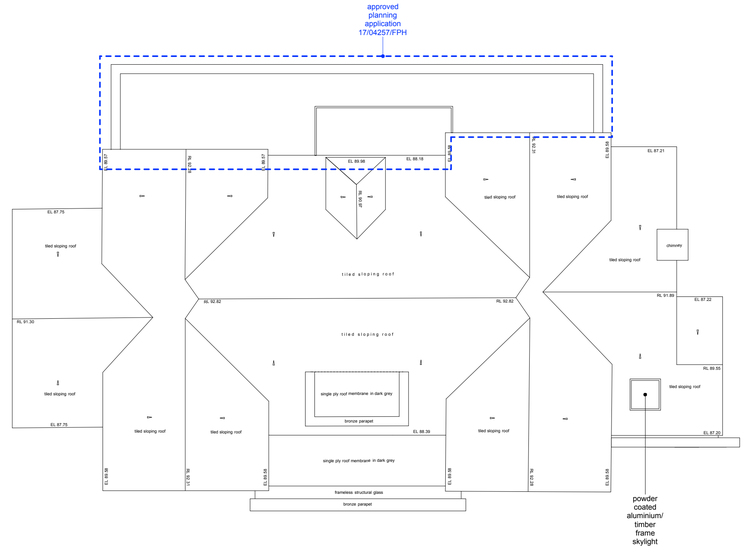

Proposed Roof Plan
Scale 1:100 @ A1

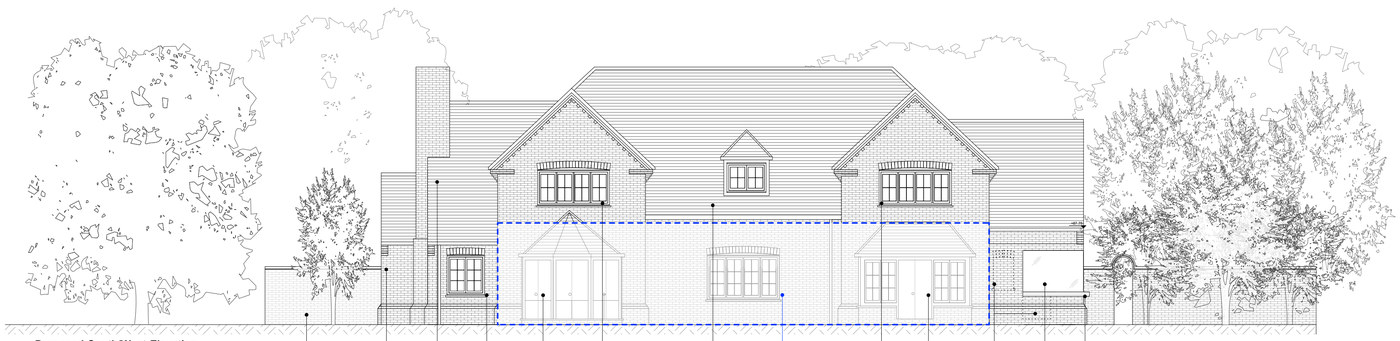

Proposed South/West Elevation
Scale 1:100 @ A1

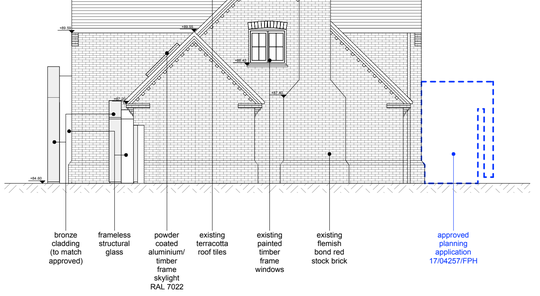

Proposed North/West Elevation
Scale 1:100 @ A1

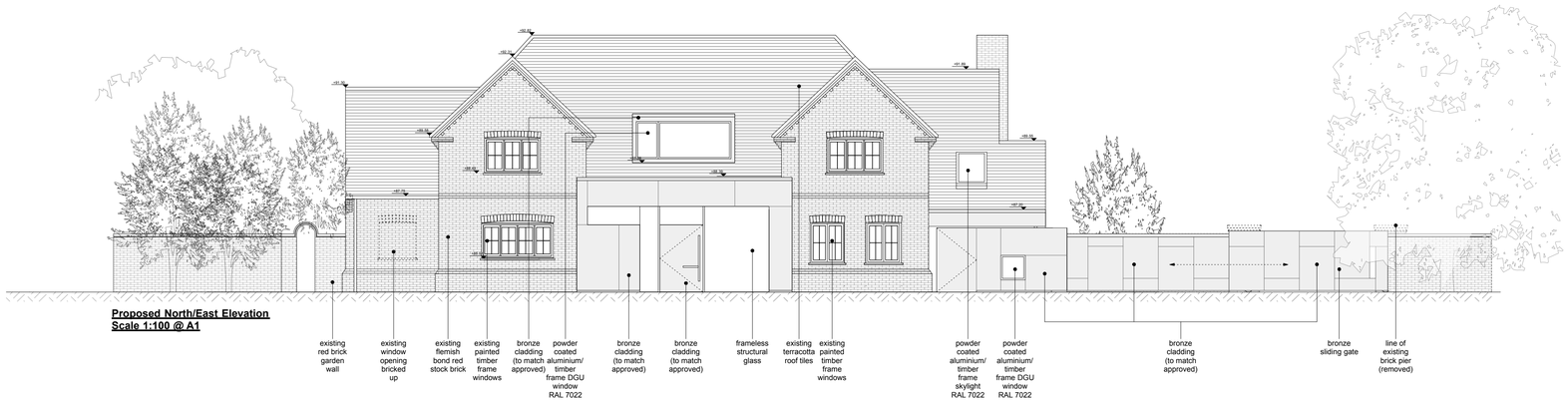

Proposed North/East Elevation
Scale 1:100 @ A1

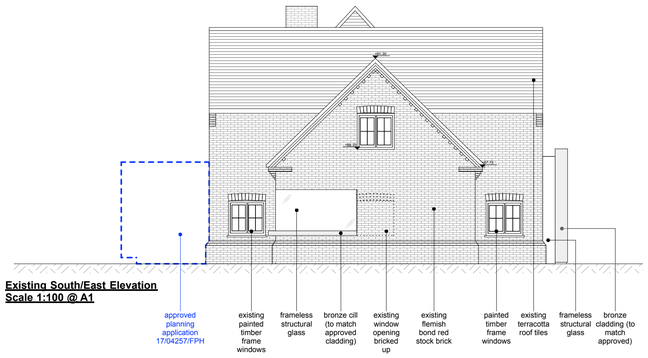

Existing South/East Elevation
Scale 1:100 @ A1

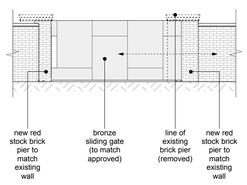

Existing Entrance Gate Elevation (From Street)
Scale 1:100 @ A1

NOTES:

- For specification of approved bronze cladding to exterior, please refer to approved planning application '17/04257/FPH'

Floor Plans and Elevations (1:100)
0 2 5 10m

© ashton porter. All rights reserved

REVISION:

PROJECT:
Extension to Entrance Elevation; Removal of Existing Windows at Ground Floor; Insertion of New Window to Side Elevation; Part-Removal of Existing Brick Garden Wall and Replacement with New Gate; Removal and Replacement of Existing Dormer to Front Elevation; Internal Refurbishment

The Corner House
Kimpton Road
Welwyn
Herts
AL6 9NN

CLIENT:
Sharon & Adam Brown

The Corner House
Kimpton Road
Welwyn
Herts
AL6 9NN

WORK STAGE: Planning
JOB No: 1707D
DATE: 14.03.2018
DRAWN BY: NP
CHECKED BY: AP
SCALE: 1:100 @ A1

DRAWING TITLE:
Location Plan, Proposed Plans & Elevations

DRAWING No: PL2_P100
REVISION No: N/A
Issue to:

ashton porter
architects
abigail ashton UCL Dip Arch
andrew porter UCL Dip Arch RIBA

11 second avenue
bush hill park
enfield middx
en1 1bt
t: 020 8372 1619