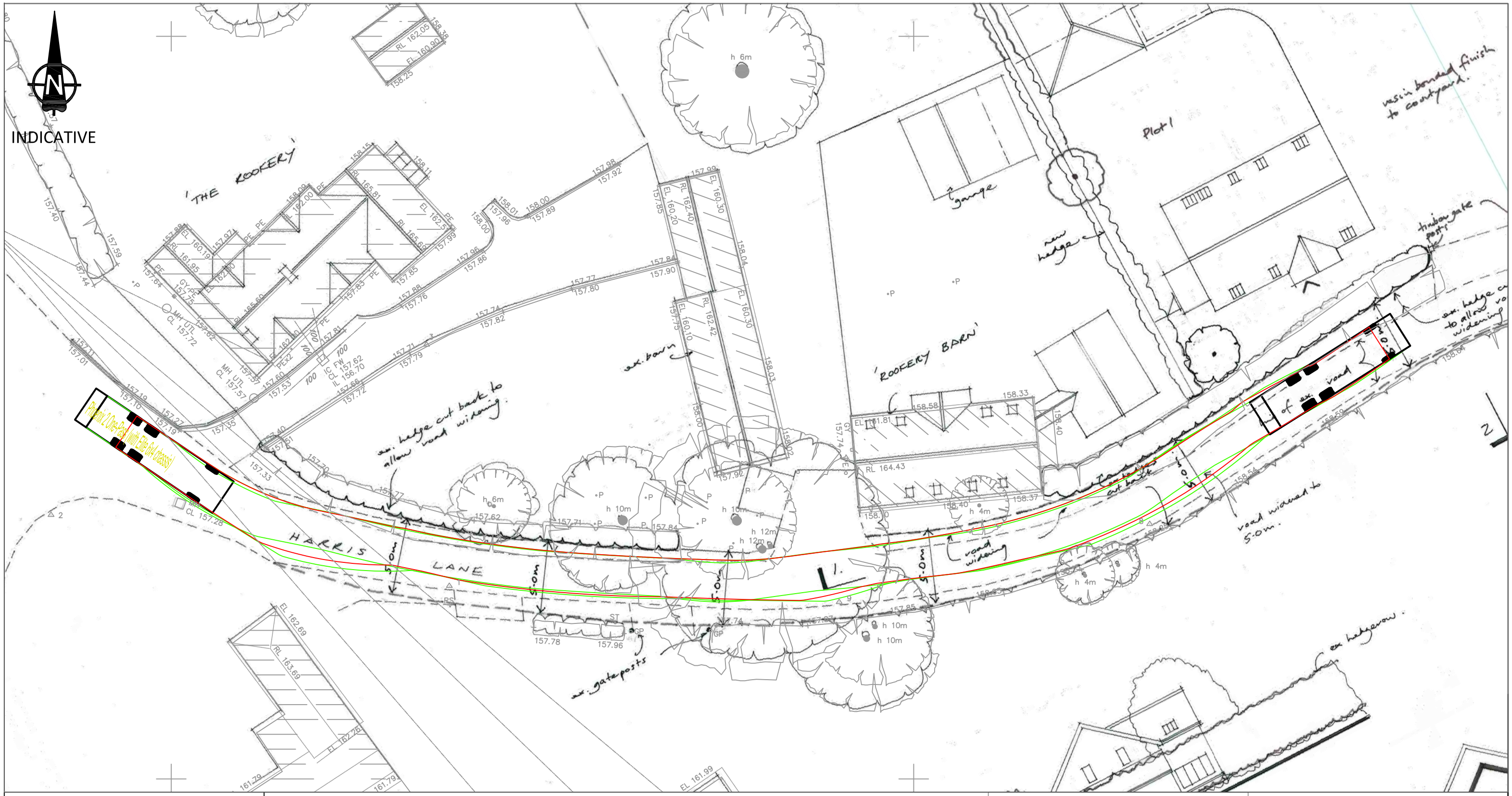

Notes

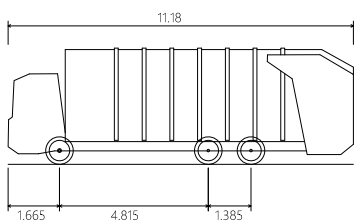

Phoenix 2 One-Pass (with Elite 6x4 chassis)

Overall Length	11.180m
Overall Width	2.550m
Overall Body Height	3.760m
Min Body Ground Clearance	0.312m
Track Width	2.550m
Lock to Lock Time	4.00s
Kerb to Kerb Turning Radius	10.150m

Ordnance Survey Licence number: 100057360

Drawing Revisions

Rev:	Drn:	Date:	Details	Chk:
-	CD	08/2015	First drawing	PJC
A	CD	22/09/2017	Revised layout	PJC
B	CD	22/02/2018	Revised layout	PJC

Title

Swept-path analysis - Large refuse vehicle negotiating Harris Lane

Client

Jarvis Homes Ltd.

MILESTONE TRANSPORT PLANNING
7 Wey Court, Mary Road, Guildford, Surrey, GU1 4QU Tel: 01483 397888
Gateshead IBC, Mulgrave Terrace, Gateshead, NE8 1AN Tel: 0191 338 7220
web: www.milestonetp.co.uk

Project

Harris Lane, Great Offley

Drawing Number:

15019 / TK01

Scale:

1:250 @ A3

Revision:

B